

**Section A - Through Lagoon Looking North Towards Hotel**

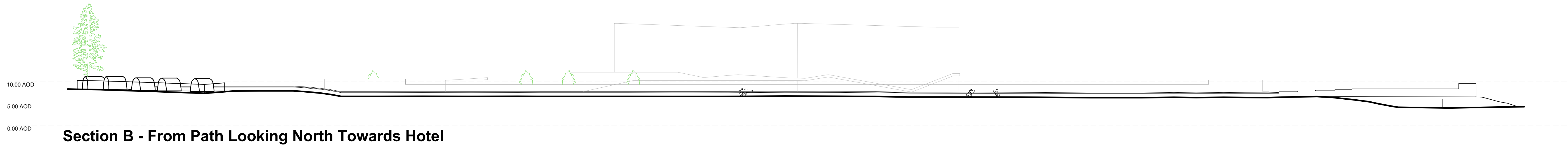

**Section B - From Path Looking North Towards Hotel**

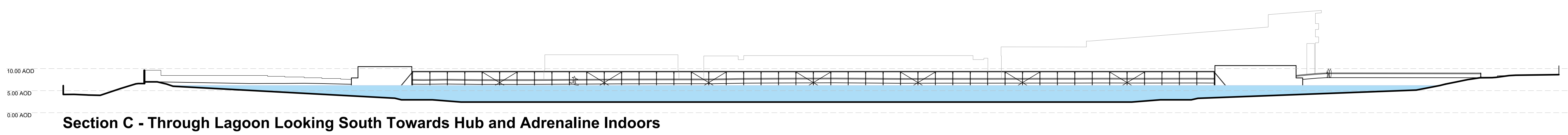

**Section C - Through Lagoon Looking South Towards Hub and Adrenaline Indoors**

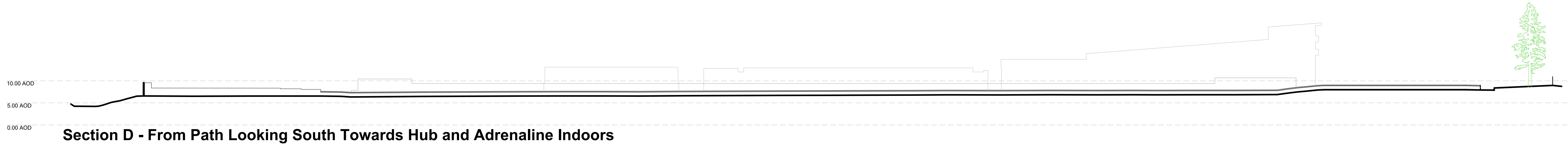

**Section D - From Path Looking South Towards Hub and Adrenaline Indoors**

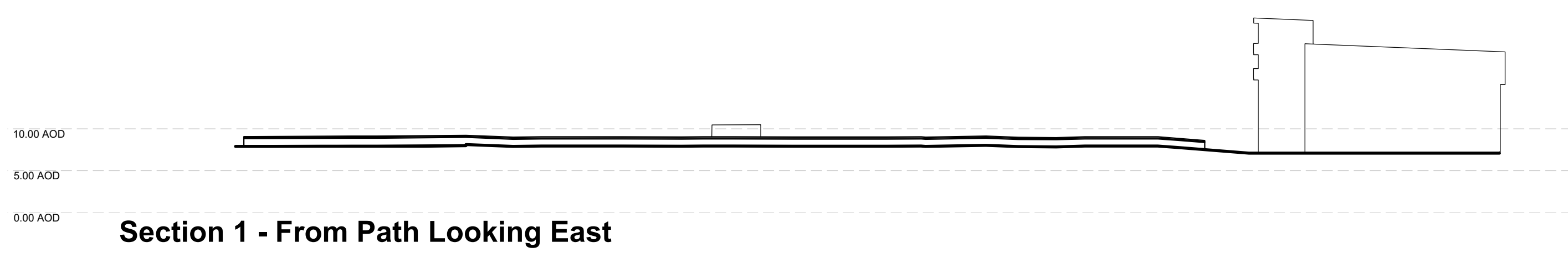

**Section 1 - From Path Looking East**

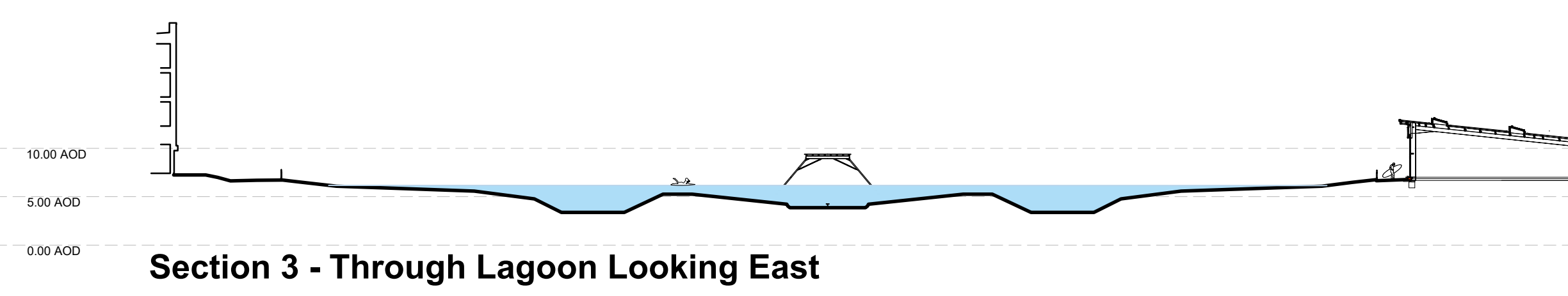

**Section 3 - Through Lagoon Looking East**

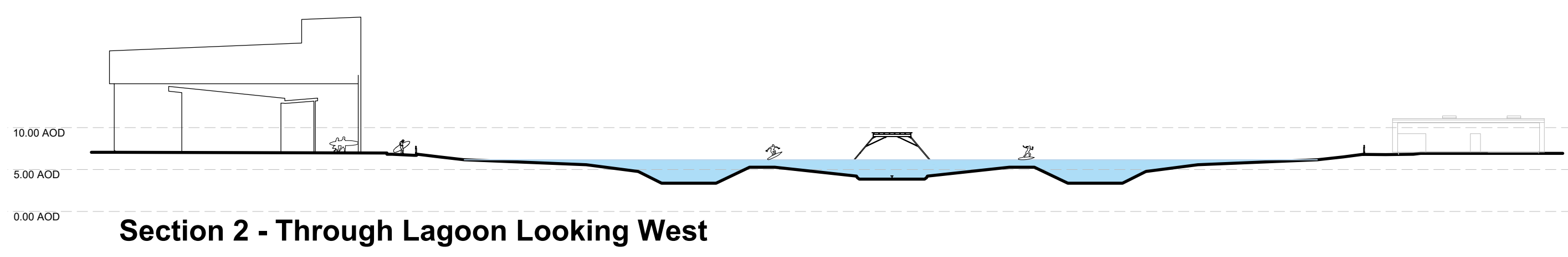

**Section 2 - Through Lagoon Looking West**

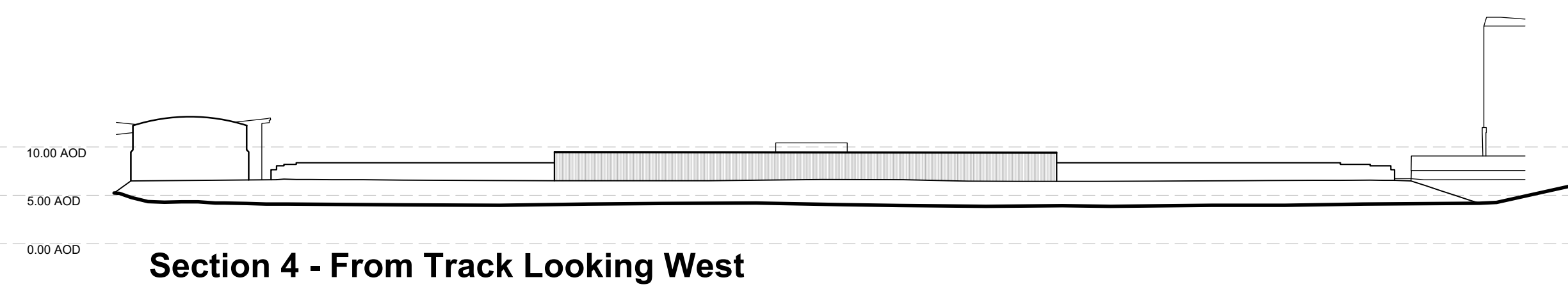

**Section 4 - From Track Looking West**

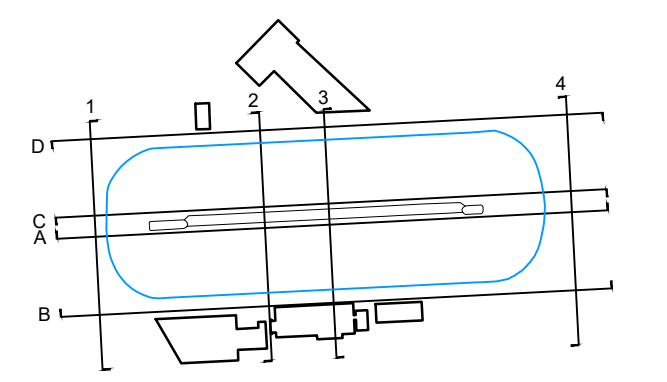

revision	date	description	drw	chk

**HB Architects**

The Old Telephone Exchange, 32-42 Albert Street, Rugby, Warwickshire, CV21 2SA | info@hb-architects.co.uk | www.hb-architects.co.uk | 01788 576137

Project  
Adventure Parc Snowdonia  
Conway Rd, Dolgarrog, Conwy, LL32 8QE

Client  
Global Shred Ventures

Drawing Title  
Existing Site Sections / Elevations

Date	Project Number	Drawn	Checked
20/11/2024	03124	YK	DC
Status	Scale	Sheet Size	
Planning	S1	1:500	A1
Drawing Number	Revision		

03124-HBA-0120

