

**FIRST FLOOR**



**ENTRANCE ELEVATION**



**GABLE FRONT ELEVATION**

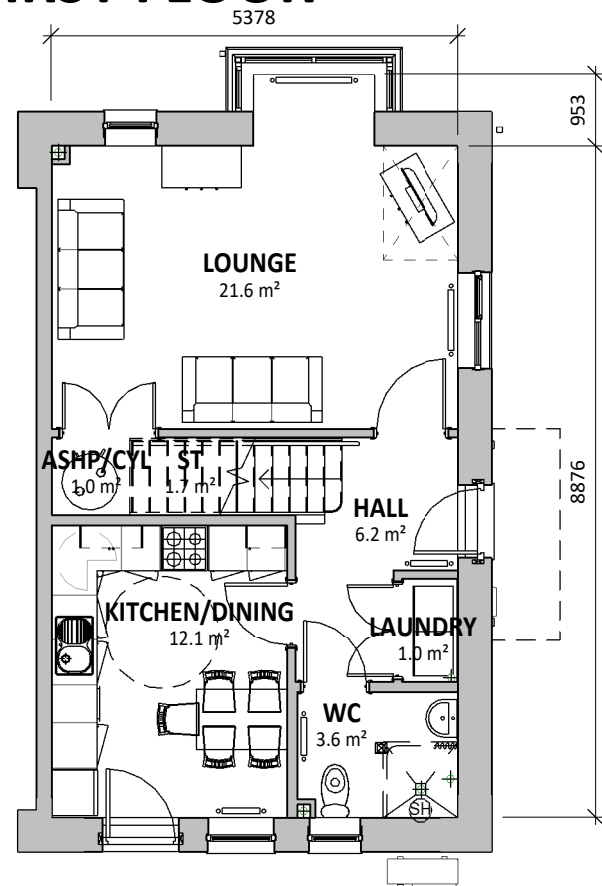

**GROUND FLOOR**



**GABLE REAR ELEVATION**

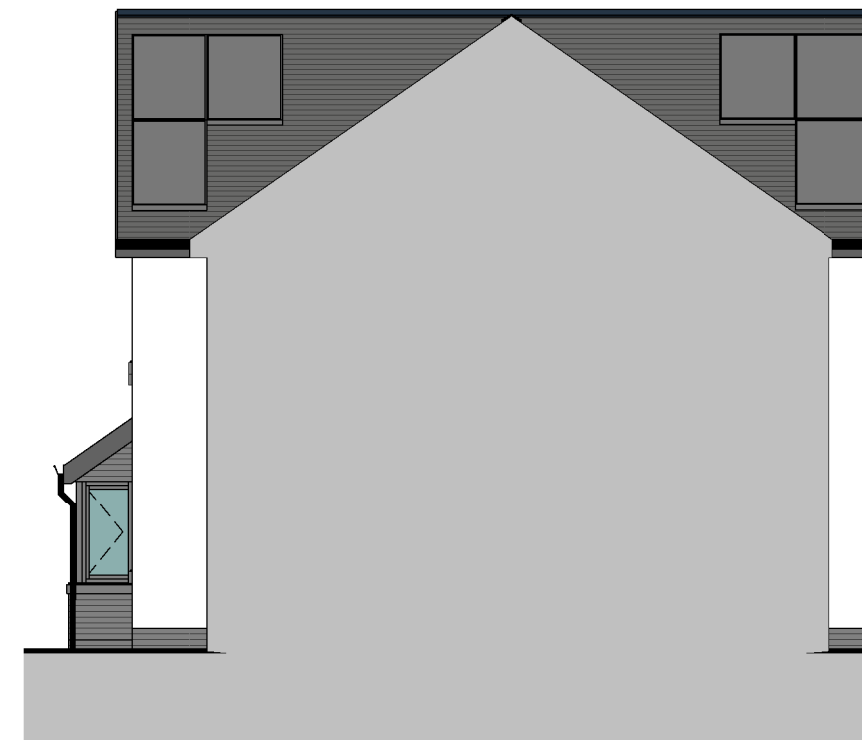

**PARTY ELEVATION**

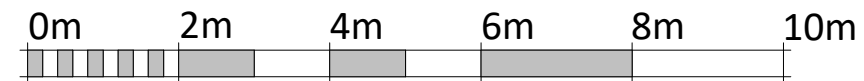

VISUAL SCALE 1:100 @ A3

PLOT 21

5P3B SE HOUSE (GIFA)

| Name         | Area                |
|--------------|---------------------|
| FIRST FLOOR  | 47.7 m <sup>2</sup> |
| GROUND FLOOR | 49.2 m <sup>2</sup> |
| Grand total  | 96.9 m <sup>2</sup> |

| REV | DESCRIPTION | DATE | BY |
|-----|-------------|------|----|
|     |             |      |    |

THIS DRAWING IS THE COPYRIGHT OF AINSLEY GOMMON ARCHITECTS. CHECK ALL DIMENSIONS ON SITE. DISCREPANCIES TO BE NOTIFIED TO ARCHITECT. ELEMENTS OF STRUCTURE SHOWN ARE INDICATIVE AND FOR GUIDANCE. FINAL DESIGN TO BE AS STRUCTURAL ENGINEERS DETAILS AND SPECIFICATION.

PROJECT  
CWM ROAD,  
LLANDUDUNO  
for FIRST CHOICE HOUSING  
AND GRŴP CYNEFIN

DRAWING TITLE  
5P3B SIDE ENTRY HOUSE  
(HANDED) PLANS AND  
ELEVATIONS

SCALE @A3 | DATE | DRAWN | CHECKED  
1 : 100 | 12/03/25 | TB | SV

DRAWING STATUS PLANNING

JOB No | DRAWING No | REVISION  
C1054 | 091

**AG** | **A** | **AINSLEY GOMMON ARCHITECTS**

THE OLD POLICE STATION, 15 GLYNNE WAY, HAWARDEN, CH5 3NS  
Tel: 01244 537 100 | wales@agarchitects.co.uk | www.agarchitects.co.uk  
Ainsley Gommon Architects Ltd. Registered in England & Wales No. 4187948  
Registered Office: 1 Price Street, Hamilton Square, Birkenhead CH41 6JN

PRINTED: 17/03/2025 16:44:23

**A3**