

**Notes**

- Figured dimensions are to be used in all cases
- All existing dimensions should be checked on site before commencement of the work
- Any discrepancies in dimensions should be clarified with the Architect prior to commencement of the work
- No deviation from this drawing will be permitted without the prior written consent of the Architect
- This drawing is to be read in conjunction with all the relevant Mechanical and Electrical drawings
- This drawing is to be read in conjunction with the relevant Structural Engineer's drawings, structural calculations and recommendations
- This drawing is to be read in conjunction with the relevant Fire Safety Strategy drawings

This drawing is copyright and to be returned to the architect on completion of the contract.



1 GA\_Elevation\_North  
Scale: 1:100

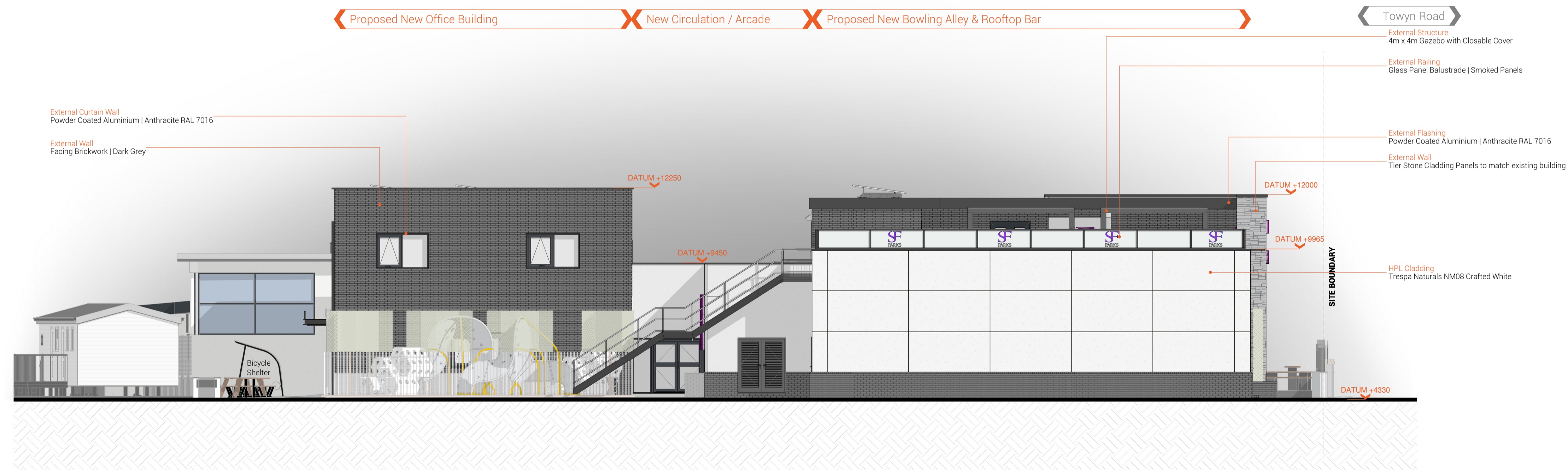

2 GA\_Elevation\_West  
Scale: 1:100

FULL PLANNING APPLICATION

Rev.	Revision description	Drawn	Checked	Date
P3	Issued for Full Planning Application	AKS		23-08-23
P2	Drawing annotations amended - Issued to Planning Consultant for Pre-App Application with LPA	AKS		23-01-30
P1	Issued for ongoing discussions with Planning Consultants	AKS		21-11-23

**FOR PLANNING**

**Alice Kate Architects Ltd**  
Hendre Bach,  
Hendre Road  
Conwy  
LL52 8HX  
alice@ak-architects.co.uk  
+44 (0) 7833112220

Project  
Golden Gate Activity Centre  
Golden Gate Holiday Centre, Towyn Road,  
Towyn LL22 9HU

Title  
GA\_Elevations\_Proposed\_03

Project Drawing number Rev.  
AKA250 GGA-AKA-02-XX-DR-A-2112 P3