

Notes

- Figured dimensions are to be used in all cases
- All existing dimensions should be checked on site before commencement of the work
- Any discrepancies in dimensions should be clarified with the Architect prior to commencement of the work
- No deviation from this drawing will be permitted without the prior written consent of the Architect
- This drawing is to be read in conjunction with all the relevant Mechanical and Electrical drawings
- This drawing is to be read in conjunction with the relevant Structural Engineer's drawings, structural calculations and recommendations
- This drawing is to be read in conjunction with the relevant Fire Safety Strategy drawings

This drawing is copyright and to be returned to the architect on completion of the contract.

- Drawing to be read in conjunction with 2000 Series Drawing Package

Proposed New Bowling Alley & Rooftop Bar

Proposed New Office Building

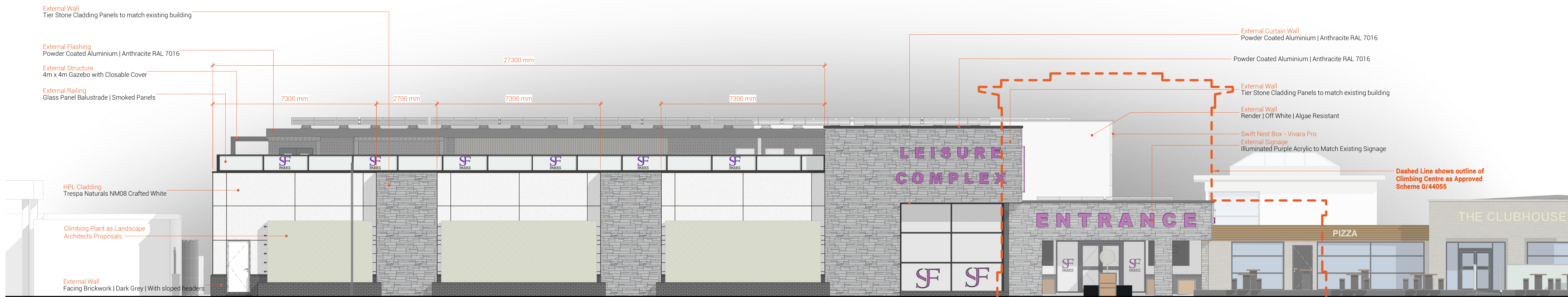

1 GA_Elevation_South
Scale: 1:100



2 GA_Elevation_South_1-200
Scale: 1:250



FULL PLANNING APPLICATION

P5	Issued for Full Planning Application	AKS		23-08-28
P4	Trespa Cladding Panels for Client review	AKS	JOWS	23-05-15
P3	Drawing annotations amended - Issued to Planning Consultant for Pre-App Application with LPA	AKS		23-01-30
P2	Issued for ongoing discussions with Planning Consultants	AKS		21-11-09
P1	Roof Top Bar Concept added for Client Review	---	AKS	21-01-23
Rev.	Revision description	Drawn	Checked	Date

FOR REVIEW

Alice Kate Architects Ltd
Hendre Bach,
Hendre Road
Conwy
LL52 8HX
alice@ak-architects.co.uk
+44 (0) 7833112220

Project
Golden Gate Activity Centre
Golden Gate Holiday Centre, Towyn Road,
Towyn LL22 9HU

Title
GA_Elevations_Proposed_01

Project	Drawing number	Rev.
AKA250	GGA-AGA-02-XX-DR-A-2110	P5