

Proposed Elev. - Views

1 : 100
5.200m approx.

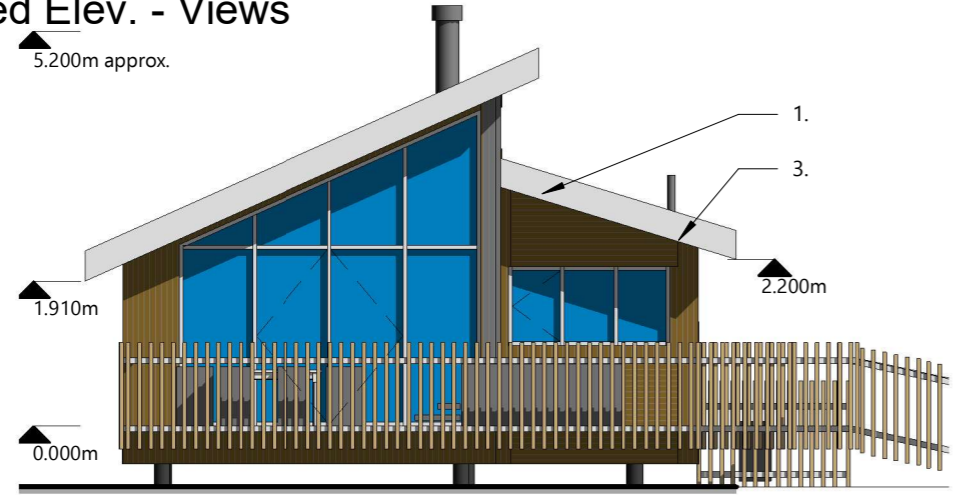

Proposed Elev. - Road

1 : 100



Copyright, ©CAN11, 2024

*CAN 11 Architecture & Design - enquiries.can11@gmail.com / mob: 07900554021
*Approximate Scale achieved when printed @ A3.
*Do not scale from this drawing.

GENERAL NOTES:

*Drawing forms part of Planning Application submitted & managed by Forest Holidays.
*All floor, wall and roof build up types subject to detail design development & site specific Building Warrant / Building Control Approval.
*Furniture: Size indicative only. FH to confirm any specific furniture sizes to be incorporated.

***Health & Safety, CDM 2015:**

-Forest Holidays (FH) Internal Team acting as Principal Designer & Principal Contractor.
FH Internal Team co-ordinating and managing all Health & Safety and CDM 2015 matters.

***Existing Site conditions:**

-As per site specific topographical survey as sourced by Forest Holidays.

EXTERNAL MATERIALS

1. ROOF:

-Interlocking roof tiles on pitched roof.

2. EXTERNAL WALL:

-External tongue and grooved timber cladding (Organically treated 75x18mm) to be stained with Sadolin Ultra, colour: dark Oak or other similar approved.

3. TIMBER EAVES:

-900mm, 800mm & 500mm deep treated timber eaves.
-Without gutters.

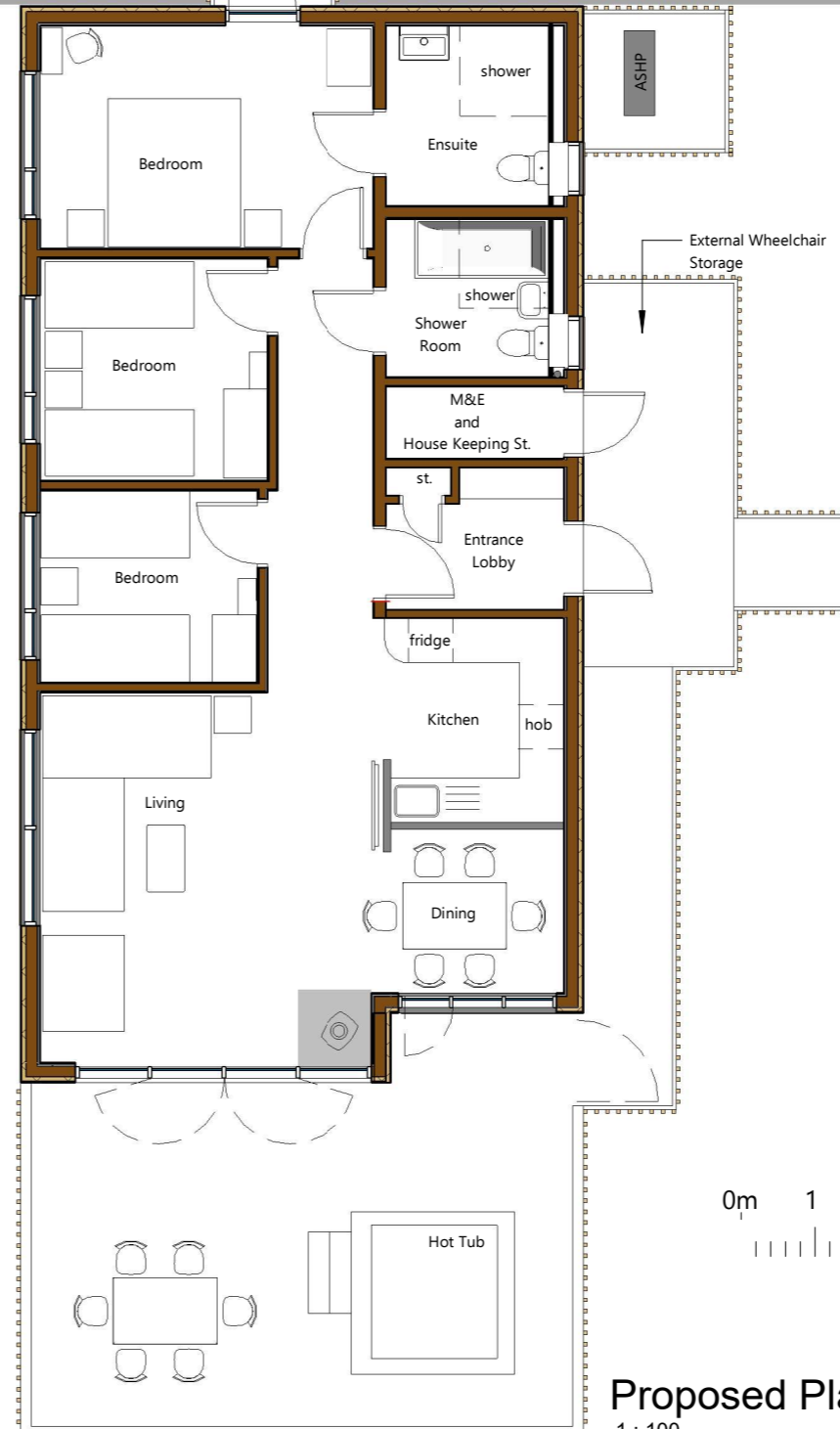

GROSS INTERNAL SPACE = 96.82sq/m

Cabin Key

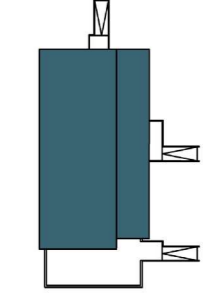

FH - 3Bed



Proposed Elev. - Living

1 : 100



Proposed Elev. - Services

1 : 100



Proposed Plan
1 : 100

24.06.2024
PLANNING

Rev. E 24.06.2024 IG Rev. D 15.05.2023 IG Rev. C 30.06.2023 IG Rev. B 09.03.2023 IG Rev. A 07.03.2023 IG Revision Date By	Changes as per FH Lessons Learned email 20.06.2024. Changes as per FH Lessons Learned 29.02.2024 & Strathyre BW 24.04.2024 Generic added to Title. Back door & deck sizes adjusted. Keldy Lessons Learnt & Scotland Space Standards comments incorporated. Detail	Project GENERIC -3 Bed Wheelchair		Drawing Title 3 Bed DDA Cabin				Revision E
		Client Forest Holidays	Enter address here	Drawing Status Preliminary	Sheet Size A3	Scale 1 : 100	Drawing Number 1985 PL130M	

