

GENERAL NOTES
 This drawing is copyright and owned by Capita Property and Infrastructure Ltd., and is for use on this site only unless contractually stated otherwise.

DO NOT SCALE this drawing (printed or electronic versions). Contractors must check all dimensions from site. This drawing has been printed to the correct scale if the following accords with real measurements:



All other design team elements, where indicated, have been imported from the consultant's drawings and reference should be made to the individual consultant's drawings for exact setting out, size and type of component. Discrepancies and/or ambiguities within this drawing, between it and information given elsewhere, must be reported immediately to the architect for clarification before proceeding.

All works are to be carried out in accordance with the latest British Standards and Codes of Practice unless specifically directed otherwise in the specification. Responsibility for the reproduction of this drawing in paper form, or if issued in electronic format, lies with the recipient to check that all information has been replicated in full and is correct when compared to the original paper or electronic image. Graphical representations of equipment on this drawing have been co-ordinated, but are approximations only. Please refer to the Specifications and / or Details for actual sizes and / or specific contractor construction information. This original document is issued for the purpose indicated below and contains information of confidential nature. Further copies and circulation will be strictly in accordance with the confidentiality agreement under the contract. This original must be destroyed or returned to the contractor.

SAFETY, HEALTH AND ENVIRONMENTAL INFORMATION

Refer to the relevant Construction (Design and Management) documentation where applicable. It is assumed that all works on this drawing will be carried out by a competent contractor, working where appropriate to an approved method statement.

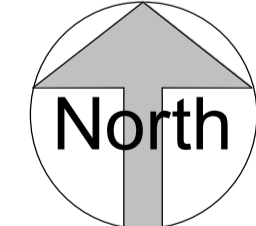
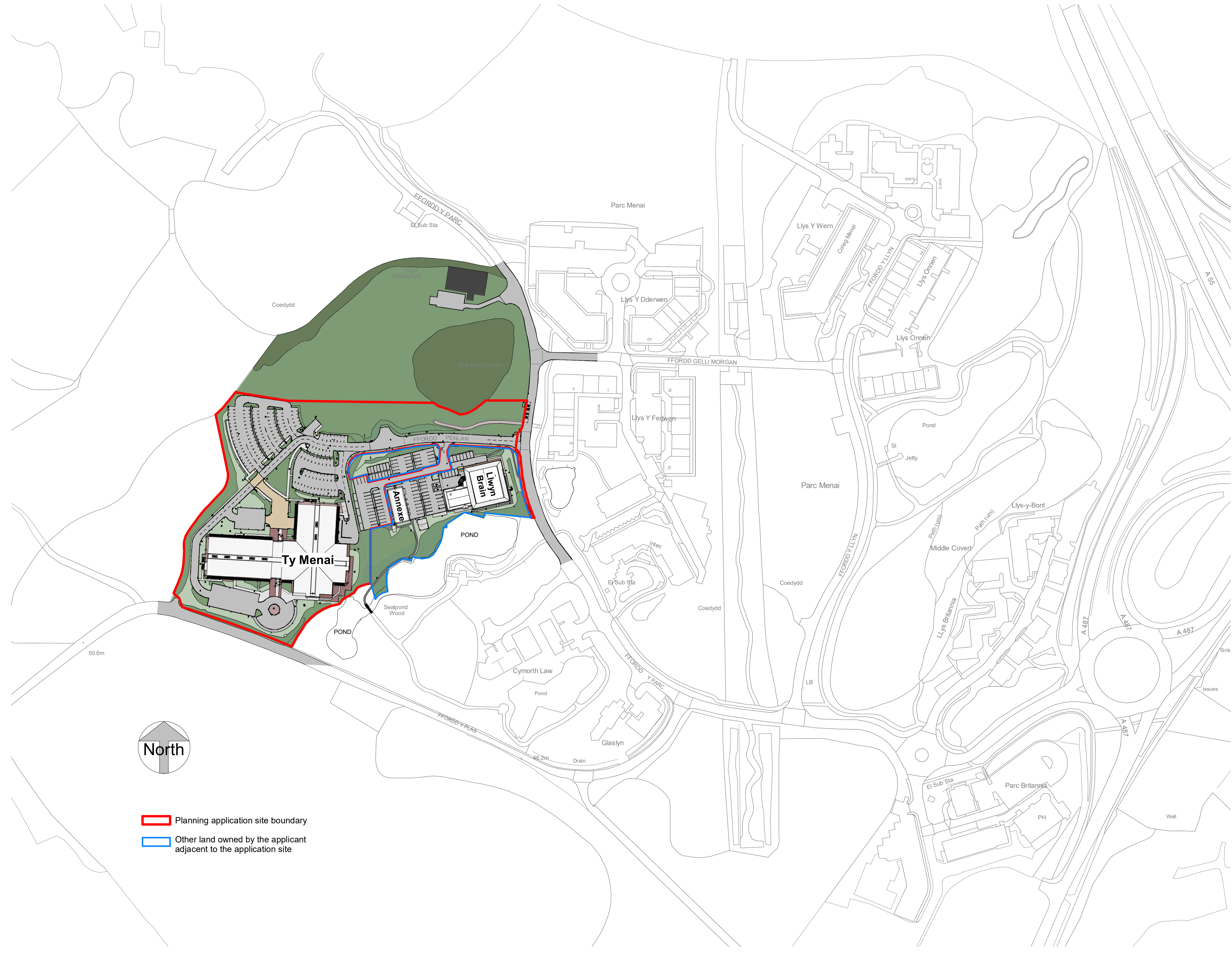

- Planning application site boundary
- Other land owned by the applicant adjacent to the application site

P02	Issued for PAC (TG/ARF/TG)	27/10/2020
P01	Issued for Planning Consultation (TG/ARF/TG)	03/07/2020
P00	Issued for Planning Consultation (TG/ARF/TG)	03/07/2020

Rev Description (Chk'd / App'd) Date

Status
PLANNING

Classification
Commercial in Confidence

Client
GLLM



Project
GLLM Parc Menai

Drawing
Parc Menai - Ty Menai Site Location Plan

Scale @ A1	Drawn	Checked	Approved
1 : 1250	TG	ARF	TG

Project No. CS/098555-02 Date 03/07/20

Drawing Identifier	project	origin	zone	level	file type	role	number	revision
GPMC	AP-XX	XX	DR	A	-910003	rev	P02	

CAPITA

Architecture
 St David's House, Pascal Close, St Mellons, Cardiff, CF3 0LW - 02920 803500
www.capitaproperty.co.uk
 Capita Property and Infrastructure Ltd.