

Proposed Elev. - Views

1 : 100

5.200m approx.

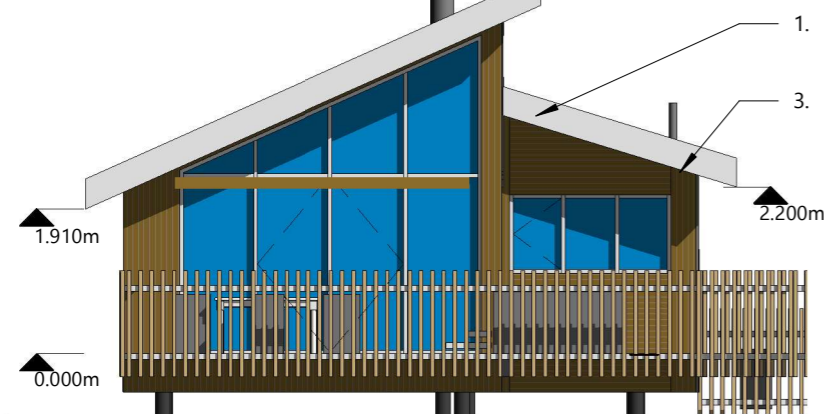

Proposed Elev. - Road

1 : 100

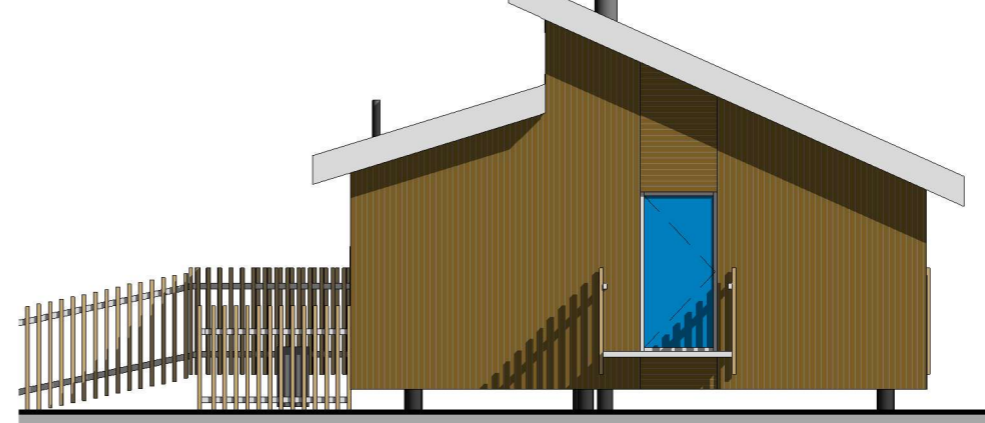

Copyright, ©CAN11, 2024

*CAN 11 Architecture & Design - enquiries.can11@gmail.com / mob: 07900554021

*Approximate Scale achieved when printed @ A3.

*Do not scale from this drawing.

GENERAL NOTES:

*Drawing forms part of Planning Application submitted & managed by Forest Holidays.

*All floor, wall and roof build up types subject to detail design development & site specific Building Warrant / Building Control Approval.

*Furniture: Size indicative only. FH to confirm any specific furniture sizes to be incorporated.

*Health & Safety, CDM 2015:

-Forest Holidays (FH) Internal Team acting as Principal Designer & Principal Contractor. FH Internal Team co-ordinating and managing all Health & Safety and CDM 2015 matters.

*Existing Site conditions:

-As per site specific topographical survey as sourced by Forest Holidays.

EXTERNAL MATERIALS

1. ROOF:

-Interlocking roof tiles on pitched roof.

2. EXTERNAL WALL:

-External tongue and grooved timber cladding (Organically treated 75x18mm) to be stained with Sadolin Ultra, colour: dark Oak or other similar approved.

3. TIMBER EAVES:

-900mm, 800mm & 500mm deep treated timber eaves.

-Without gutters.



Proposed Elev. - Living

1 : 100

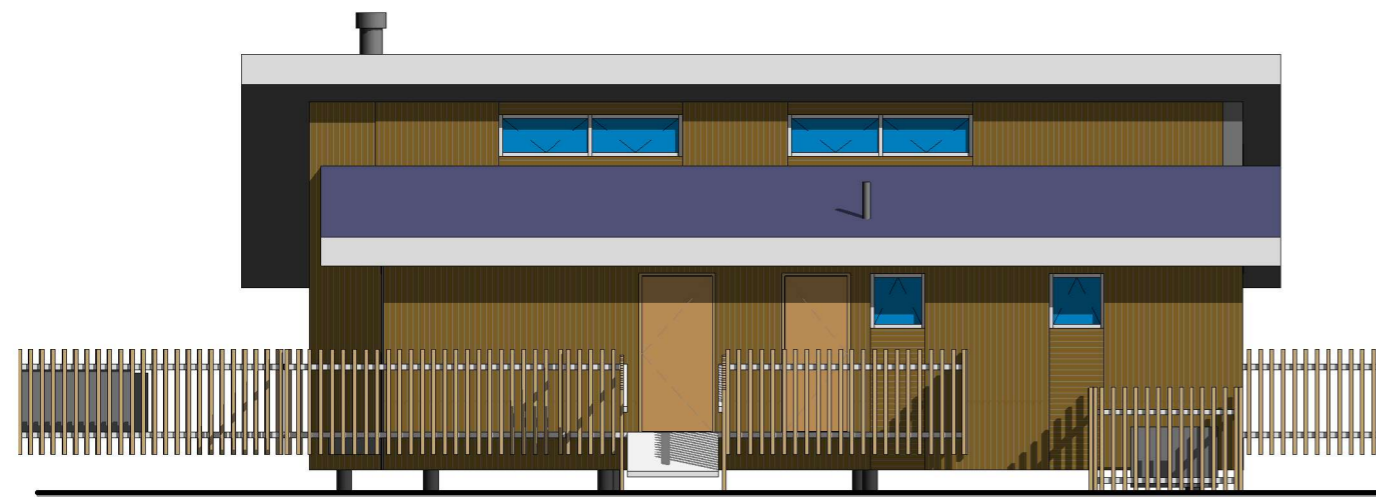

Proposed Elev. - Services

1 : 100

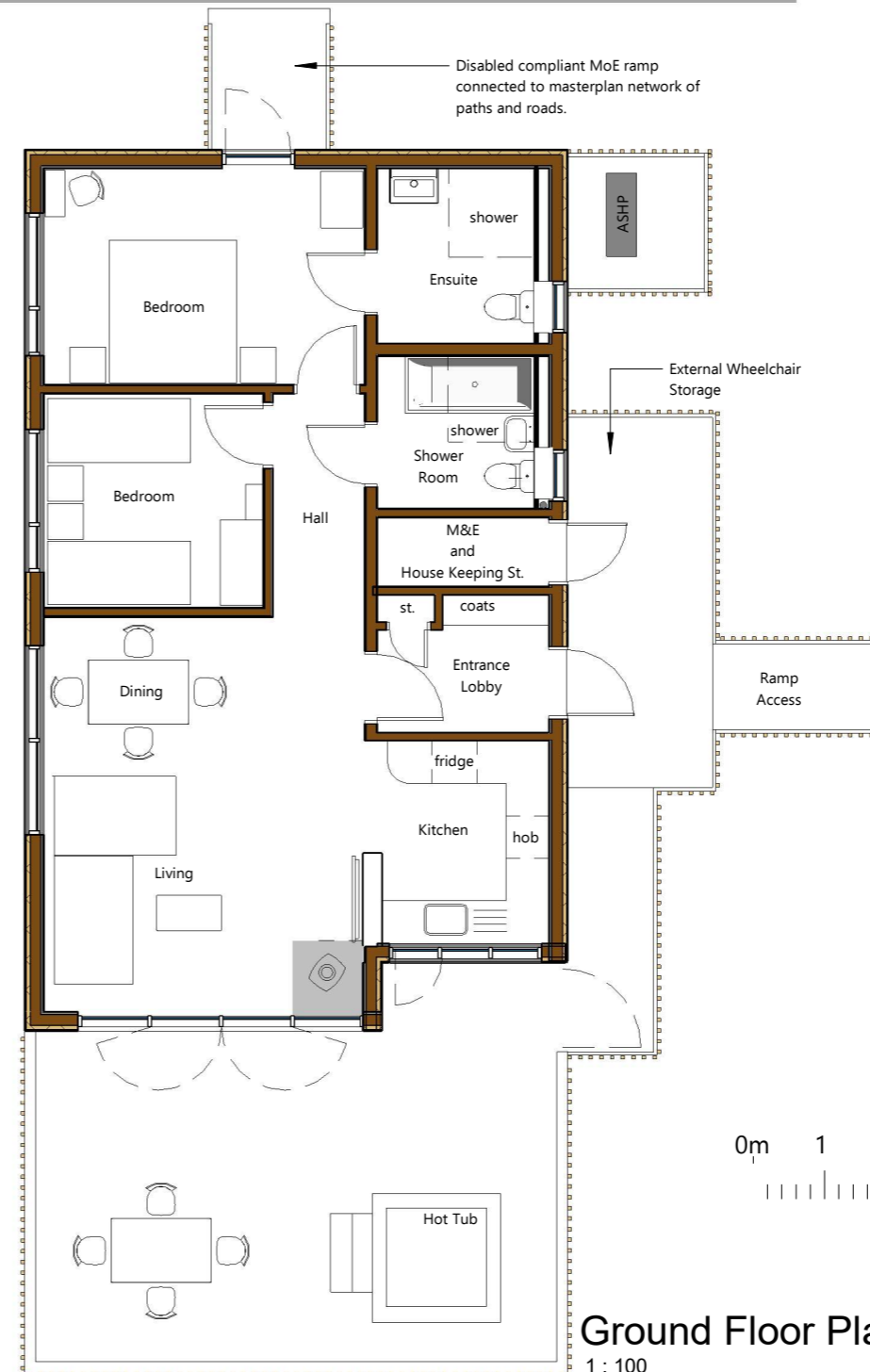

Ground Floor Plan
1 : 100

Cabin Key

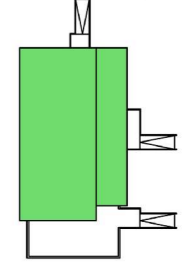

FH - 2Bed

GROSS INTERNAL SPACE = 81.2sq/m

0m 1 2 4 6 8 10
1:100 Scale @ A3

24.06.2024

PLANNING

CAN 11
architecture & design

| | | | | | | | |
|--|---|--|-------------------------------|-------------------------|------------------|--------------------------------------|----------------------|
| Rev. E 24.06.2024 IG Changes as per FH Lessons Learned email 20.06.2024. Rev. D 15.05.2023 IG Changes as per FH Lessons Learned 29.02.2024 & Strathyre BW 24.04.2024 Rev. C 30.06.2023 IG Generic added to Title. Rev. B 09.03.2023 IG Back door & deck sizes adjusted. Rev. A 07.03.2023 IG Keldy Lessons Learnt & Scotland Space Standards comments incorporated. Revision Date By Detail | Project Generic - 2Bed Wheelchair | Drawing Title 2Bed DDA Cabin | | | | | |
| | Client Forest Holidays | Enter address here | Drawing Status Preliminary | Sheet Size A3 | Scale 1 : 100 | Drawing Number 1985 PL120M | Revision E |