

GROSS INTERNAL SPACE = 124.05sq/m

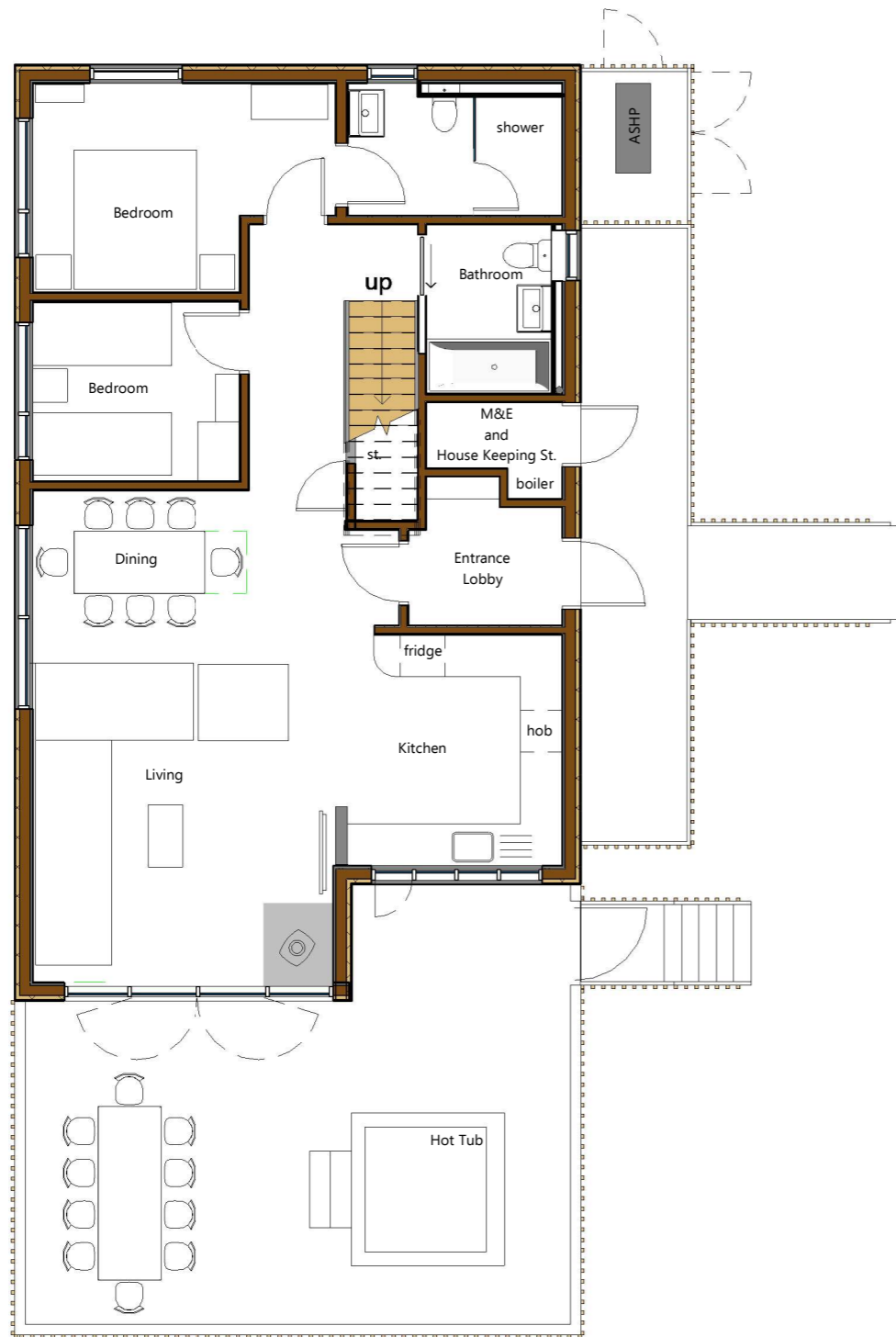

Ground Floor Plan
1 : 100

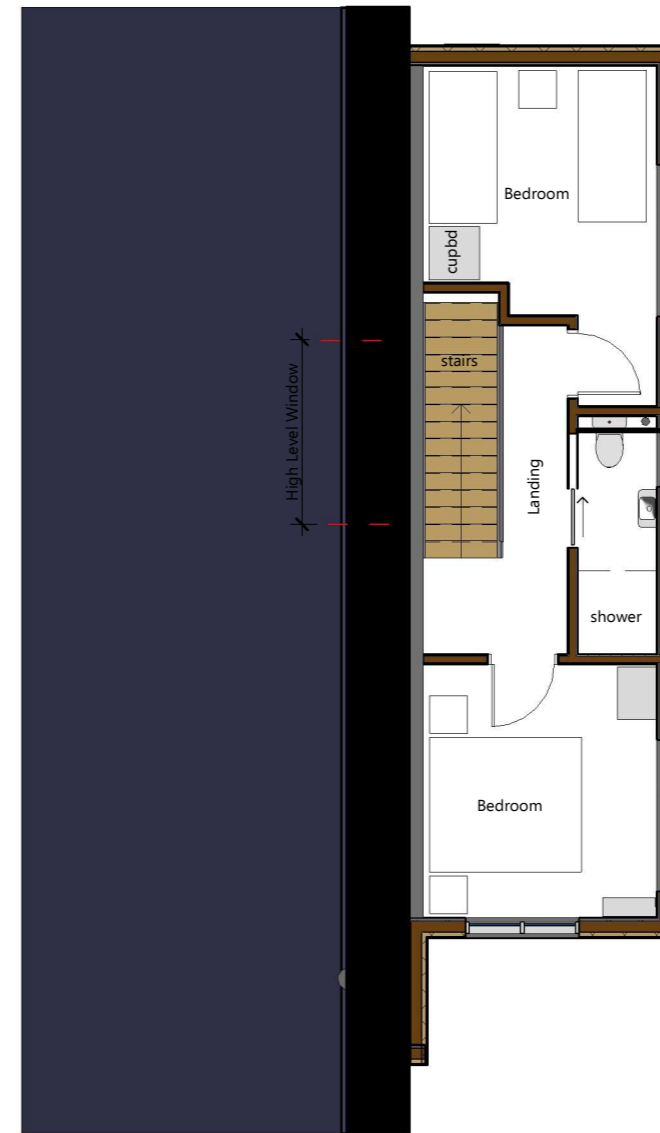

First Floor Plan
1 : 100

Cabin Key

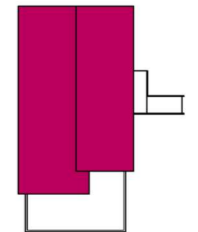

FH - 4Bed

Copyright, ©CAN11, 2024

*CAN 11 Architecture & Design - enquiries.can11@gmail.com / mob: 07900554021

*Approximate Scale achieved when printed @ A3.

*Do not scale from this drawing.

GENERAL NOTES:

*Drawing forms part of Planning Application submitted & managed by Forest Holidays.

*All floor, wall and roof build up types subject to detail design development & site specific Building Warrant / Building Control Approval.

*Furniture: Size indicative only. FH to confirm any specific furniture sizes to be incorporated.

*Health & Safety, CDM 2015:

-Forest Holidays (FH) Internal Team acting as Principal Designer & Principal Contractor. FH Internal Team co-ordinating and managing all Health & Safety and CDM 2015 matters.

*Existing Site conditions:

-As per site specific topographical survey as sourced by Forest Holidays.

EXTERNAL MATERIALS

1. ROOF:

-Interlocking roof tiles on pitched roof.

2. EXTERNAL WALL:

-External tongue and grooved timber cladding (Organically treated 75x18mm) to be stained with Sadolin Ultra, colour: dark Oak or other similar approved.

3. TIMBER EAVES:

-900mm, 800mm & 500mm deep treated timber eaves.
-Without gutters.



24.06.2024

PLANNING

CAN 11
architecture & design

Project GENERIC - 4Bed			Drawing Title 4 Bed Cabin - Plans				Drawing Status Preliminary		Sheet Size A3		Scale 1 : 100		Drawing Number 1985 PL140		Revision F	
Client Forest Holidays			Enter address here													
Rev. F 24.06.2024 IG Rev. E 12.06.2024 IG Rev. D 30.04.2024 IG Rev. C 17.08.2023 IG Rev. B 30.06.2023 IG Rev. A 01.03.2023 IG * 12.07.2022 IG Revision Date By	Changes as per FH Lessons Learned email 20.06.2024. 1st Floor layout adjusted & twin bedroom window relocated. Changes as per FH Lessons Learned 29.02.2024 & Strathyre BW 24.04.24. ASHP added. Generic added to Tile. Keldy Lessons Learnt & Scotland Space Standards comments incorporated. PLANNING ISSUE Detail															

GENERAL NOTES:

*Drawing forms part of Planning Application submitted & managed by Forest Holidays.

*All floor, wall and roof build up types subject to detail design development & site specific Building Warrant / Building Control Approval.

*Furniture: Size indicative only. FH to confirm any specific furniture sizes to be incorporated.

***Health & Safety, CDM 2015:**

-Forest Holidays (FH) Internal Team acting as Principal Designer & Principal Contractor.
FH Internal Team co-ordinating and managing all Health & Safety and CDM 2015 matters.

***Existing Site conditions:**

-As per site specific topographical survey as sourced by Forest Holidays.

EXTERNAL MATERIALS

1. ROOF:

-Interlocking roof tiles on pitched roof.

2. EXTERNAL WALL:

-External tongue and grooved timber cladding (Organically treated 75x18mm) to be stained with Sadolin Ultra, colour: dark Oak or other similar approved.

3. TIMBER EAVES:

-900mm, 800mm & 500mm deep treated timber eaves.
-Without gutters.

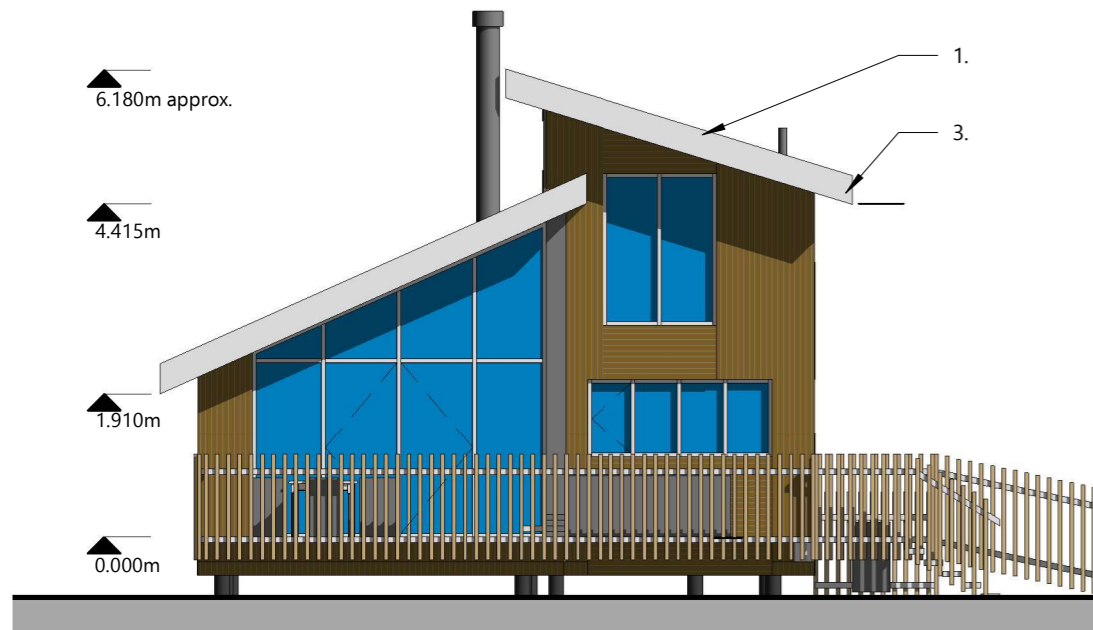

Proposed Elev. - Views
1 : 100

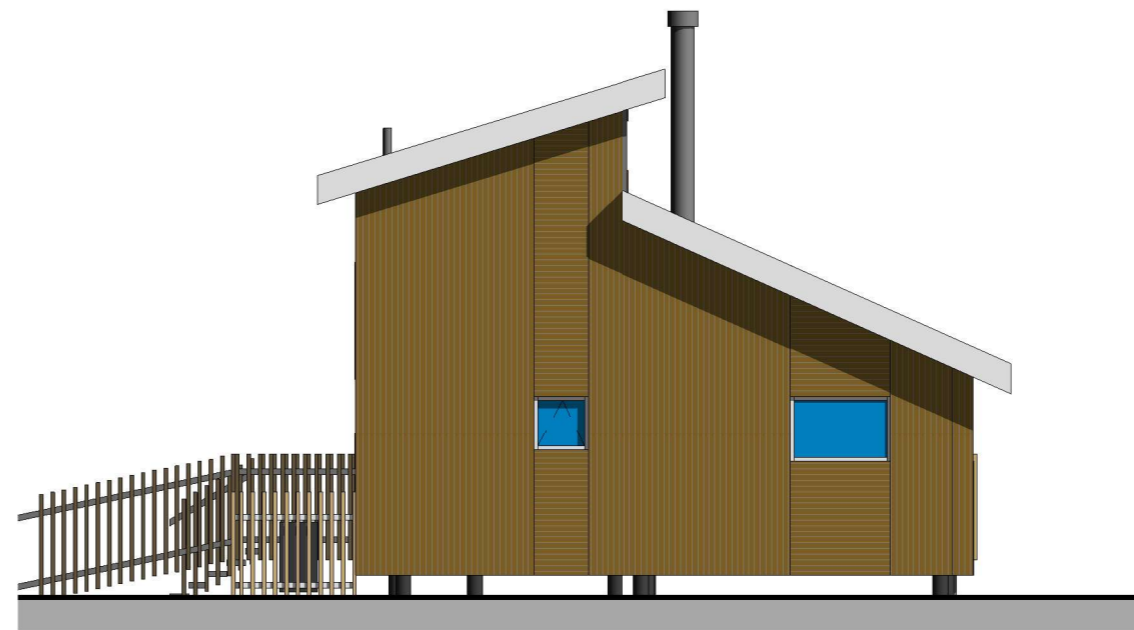

Proposed Elev. - Road
1 : 100

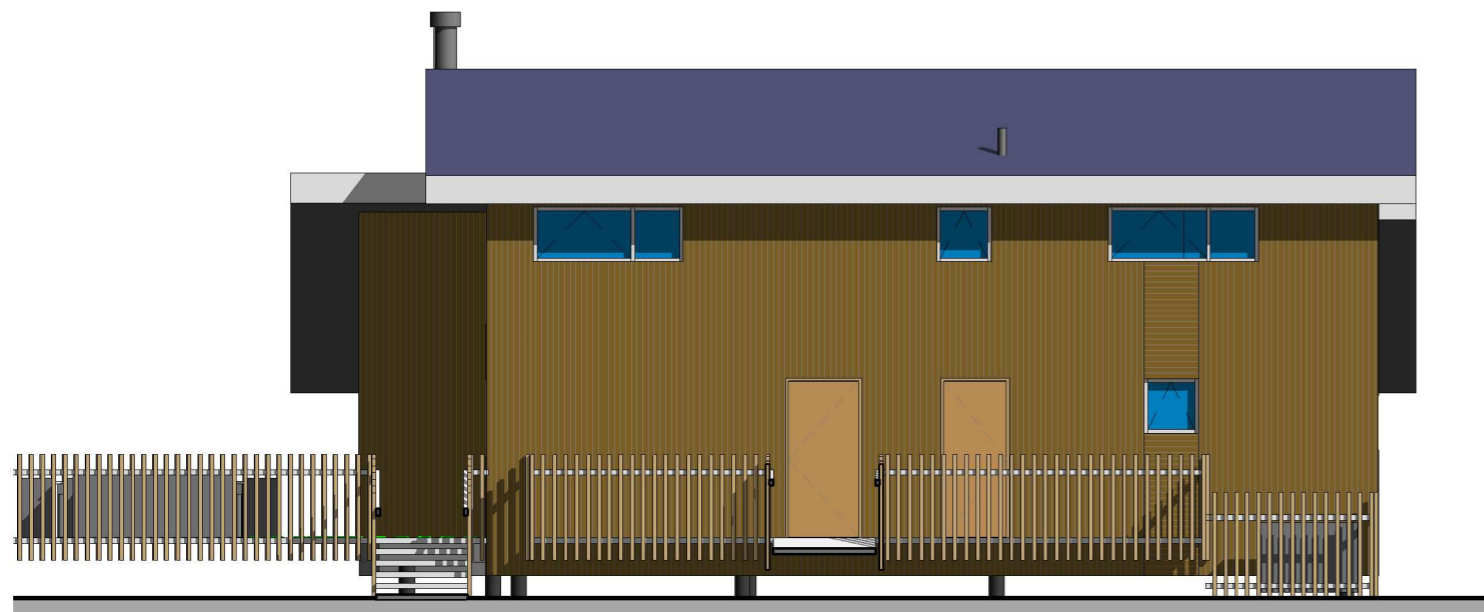

Proposed Elev. - Services
1 : 100

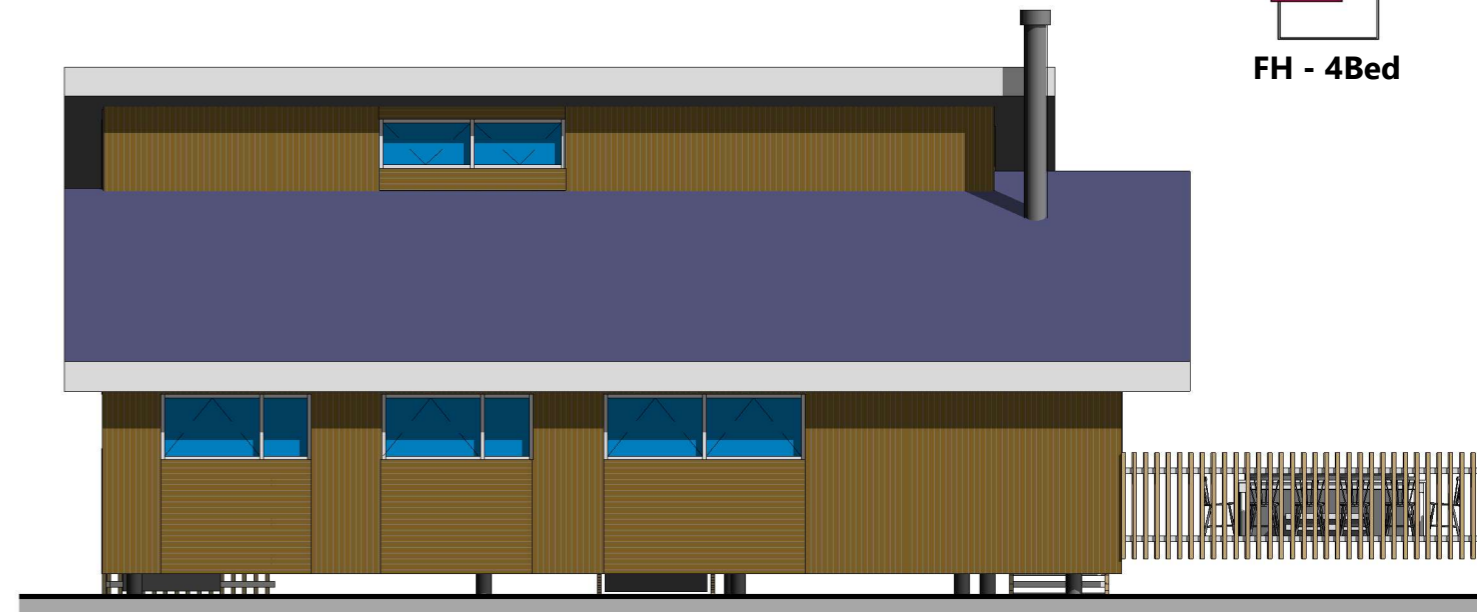

Proposed Elev. - Living
1 : 100

Cabin Key

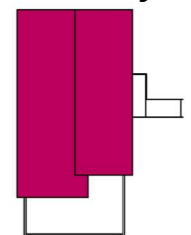

FH - 4Bed

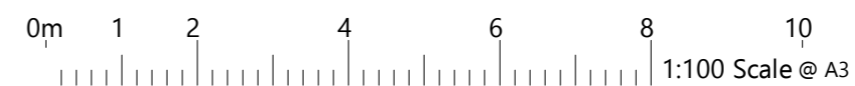

24.06.2024

PLANNING

CAN 11
architecture & design

Rev. F 24.06.2024 IG Changes as per FH Lessons Learned email 20.06.2024. Rev. E 12.06.2024 IG 1st Floor layout adjusted & twin bedroom window relocated. Rev. D 30.04.2024 IG Changes as per FH Lessons Learned 29.02.2024 & Strathyre BW 24.04.24. Rev. C 17.08.2023 IG ASHP added. Rev. B 30.06.2023 IG Generic added to Tile. Rev. A 01.03.2023 IG Keldy Lessons Learnt & Scotland Space Standards comments incorporated. * 12.07.2022 IG PLANNING ISSUE Revision Date By Detail	Project GENERIC - 4Bed	Drawing Title 4 Bed Cabin - Elevations				Drawing Status Preliminary		Sheet Size A3	Scale 1 : 100	Drawing Number 1985 PL141	Revision F
	Client Forest Holidays	Enter address here									