

**Do not scale from drawing.**

Date Drawn Check Description

**MATERIALS / FINISHES**

- 1. ROOF  
Cedar shingled roof cladding
- 2. EXTERNAL WALL  
External tongue and grooved timber cladding. (Organically treated 75x18 mm) to be stained with Sadolin Ultra, colour: Dark Oak or other similar approved. Cladding laid vertically or horizontally above and below window and door locations.
- 3. 500mm deep treated **TIMBER EAVES** without gutters.

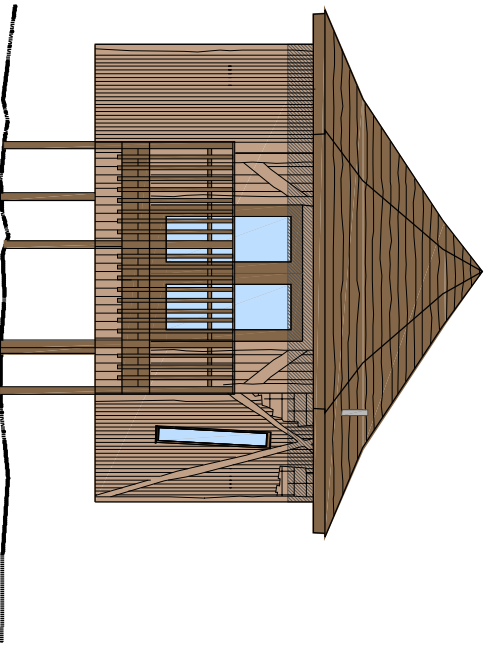

1 Elevation 1  
Scale: 1:100 (A3)

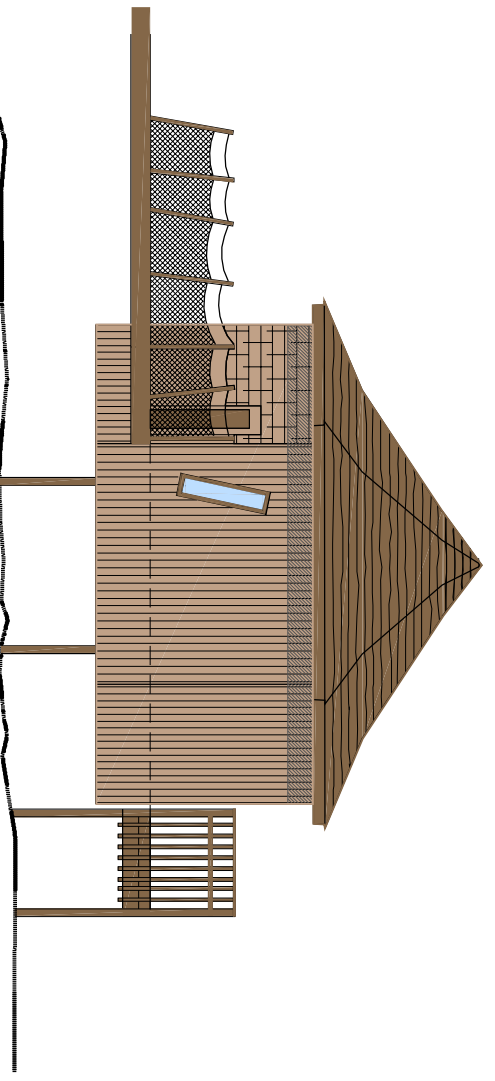

2 Elevation 2  
Scale: 1:100 (A3)

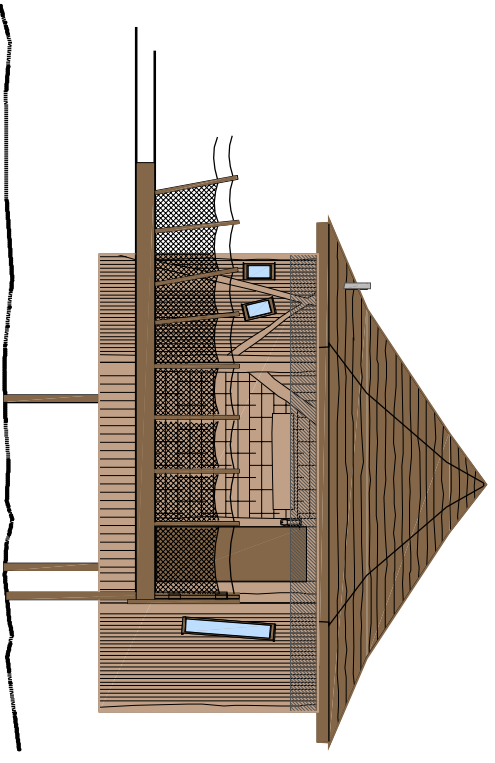

3 Elevation 3  
Scale: 1:100 (A3)

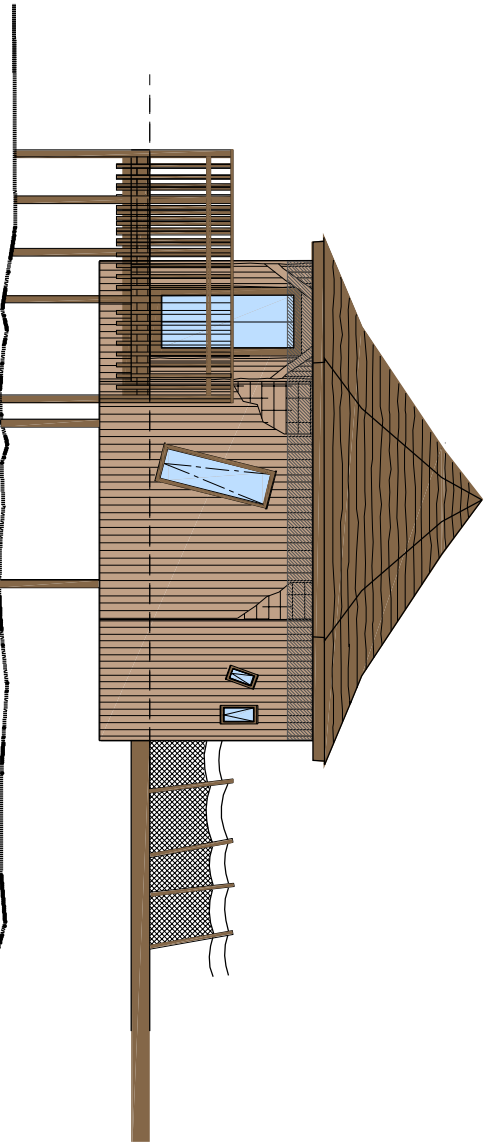

4 Elevation 4  
Scale: 1:100 (A3)

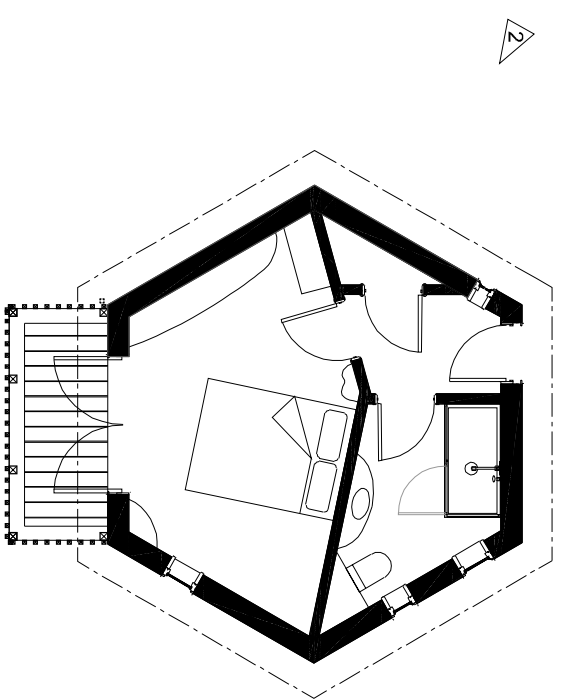

5 Floor Plan  
Scale: 1:100 (A3)

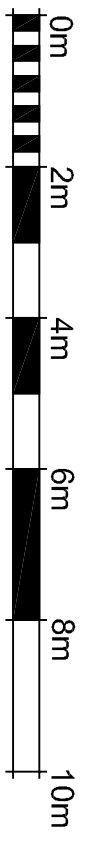

VISUAL SCALE 1:100 @ A3

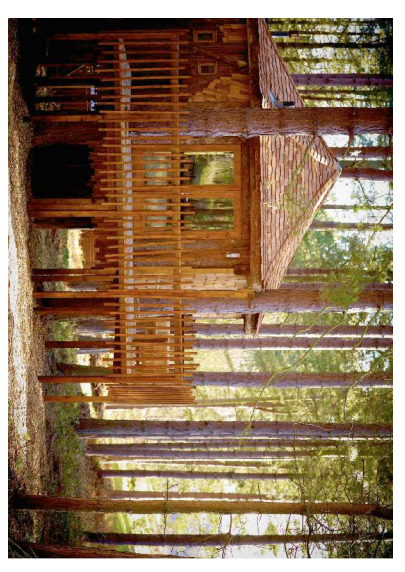

6 Front Elevation View 1  
Scale: n/a

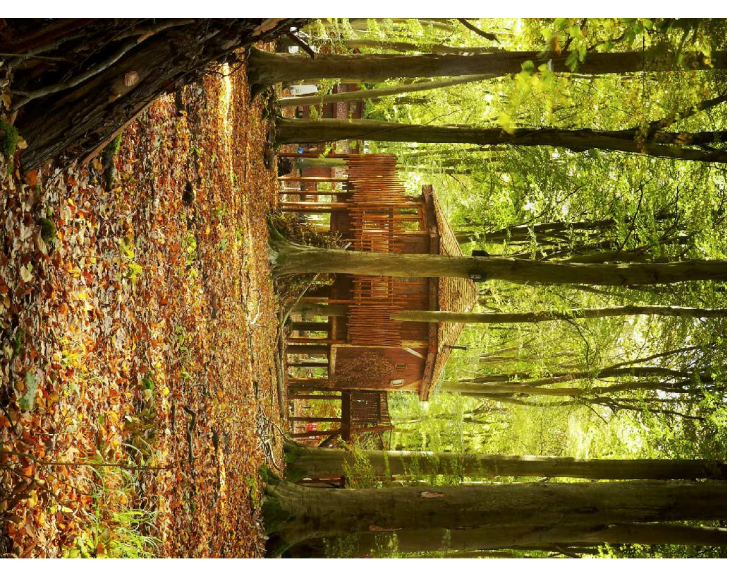

7 Front Elevation View 2  
Scale: n/a

- B 04/02/2020 PC Scale bar added
- A 06/12/2016 RS Material description altered.

**HolderMathiasarchitects**

Job No. 3520 (S1)  
Dwg No. PL(00)095  
Rev. B

Title: Treehouse, Plan, Elevations and Photos  
Date Drawn: 06/12/16 CB NC  
Check Status: NC Planning  
Scale: 1:100 @ A3  
London: 020 7287 0735 Cardiff: 029 2049 8831  
www.holdermathias.com