

Notes

- Figured dimensions are to be used in all cases
- All existing dimensions should be checked on site before commencement of the work
- Any discrepancies in dimensions should be clarified with the Architect prior to commencement of the work
- No deviation from this drawing will be permitted without the prior written consent of the Architect
- This drawing is to be read in conjunction with all the relevant Mechanical and Electrical drawings
- This drawing is to be read in conjunction with the relevant Structural Engineer's drawings, structural calculations and recommendations
- This drawing is to be read in conjunction with the relevant Fire Safety Strategy drawings

This drawing is copyright and to be returned to the architect on completion of the contract.

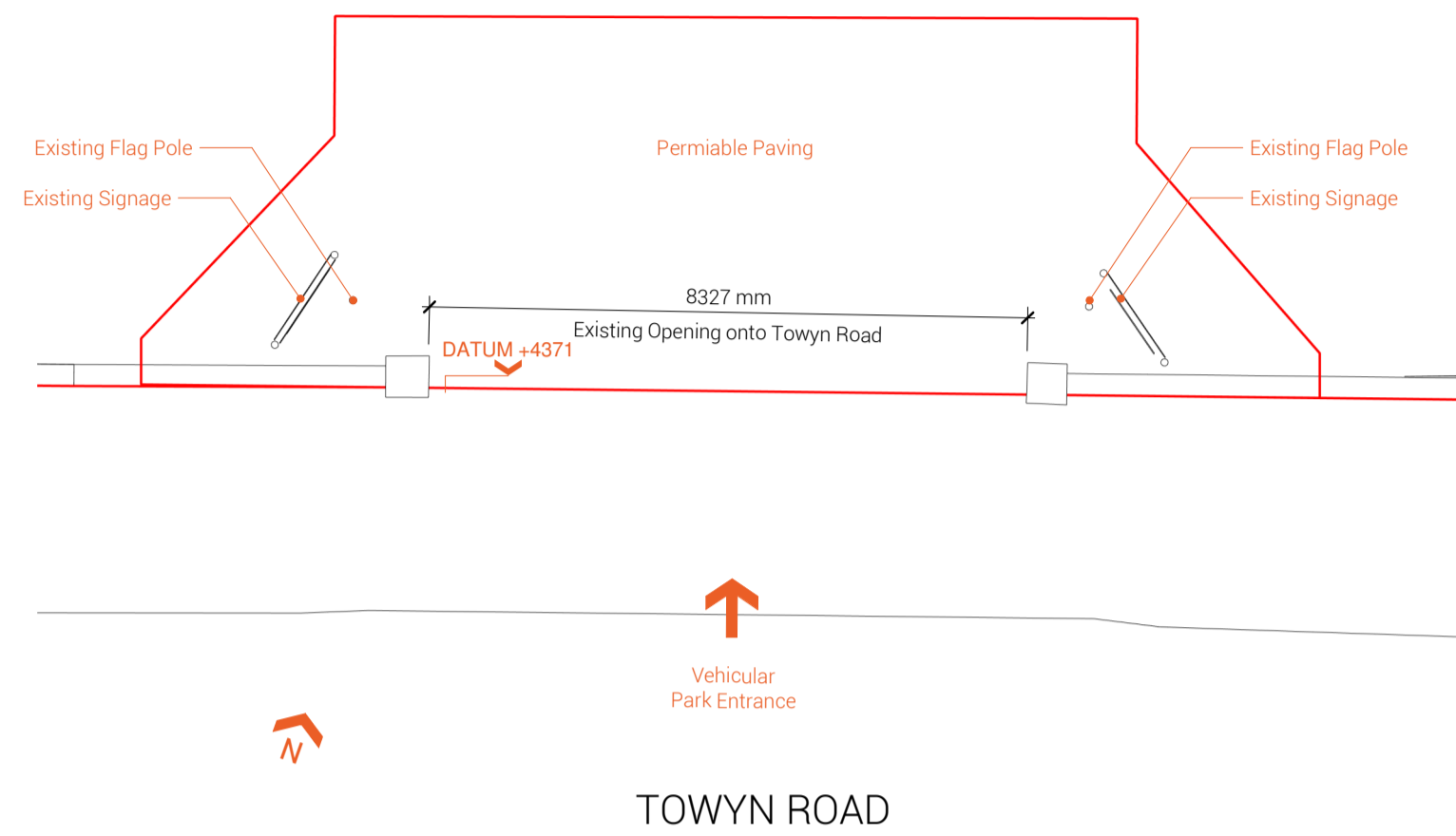

1 ExternalWorks_Plan_NewEntrance_Existing
Scale: 1 : 100

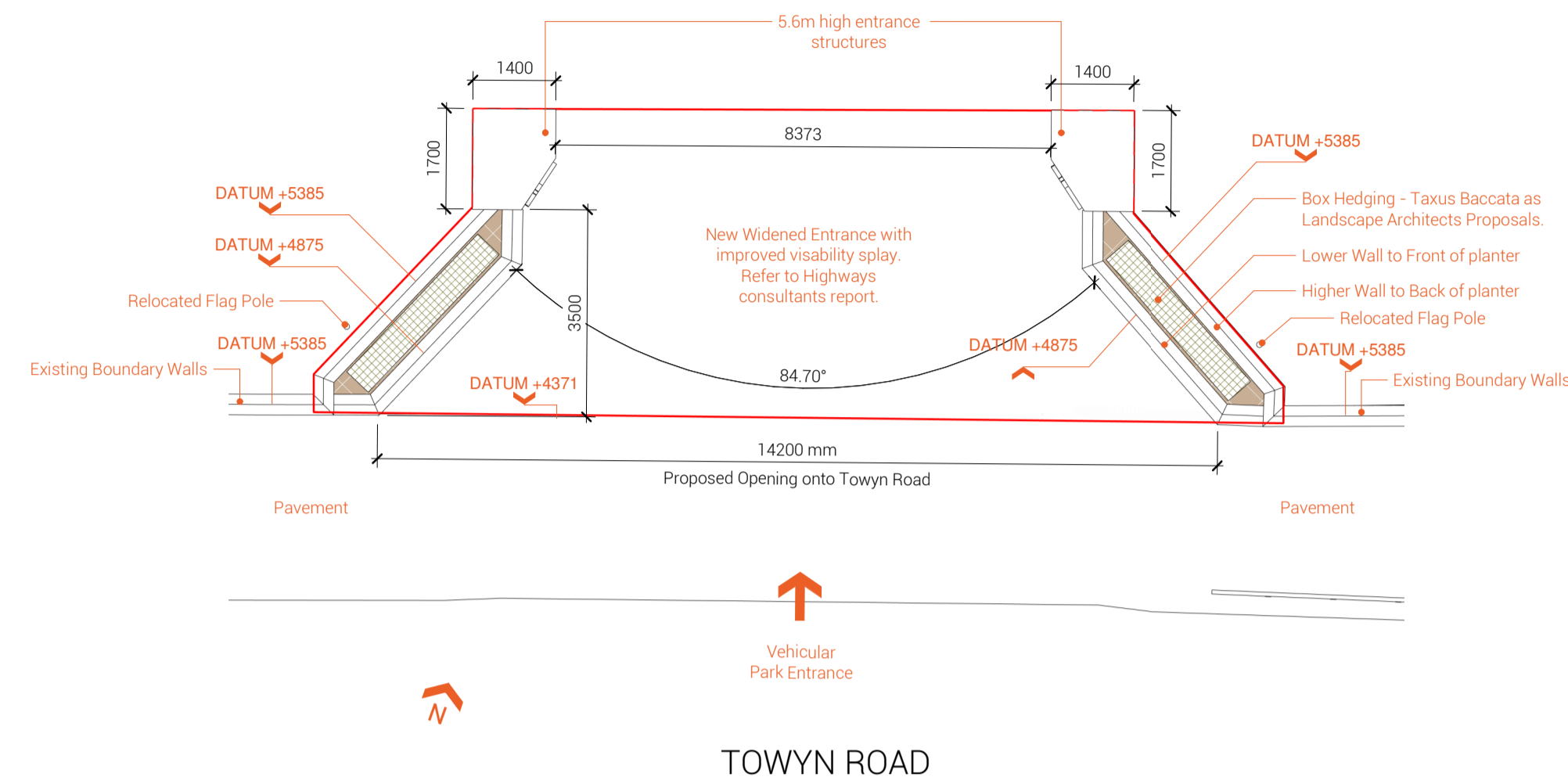

2 ExternalWorks_Plan_NewEntrance_Proposed
Scale: 1 : 100

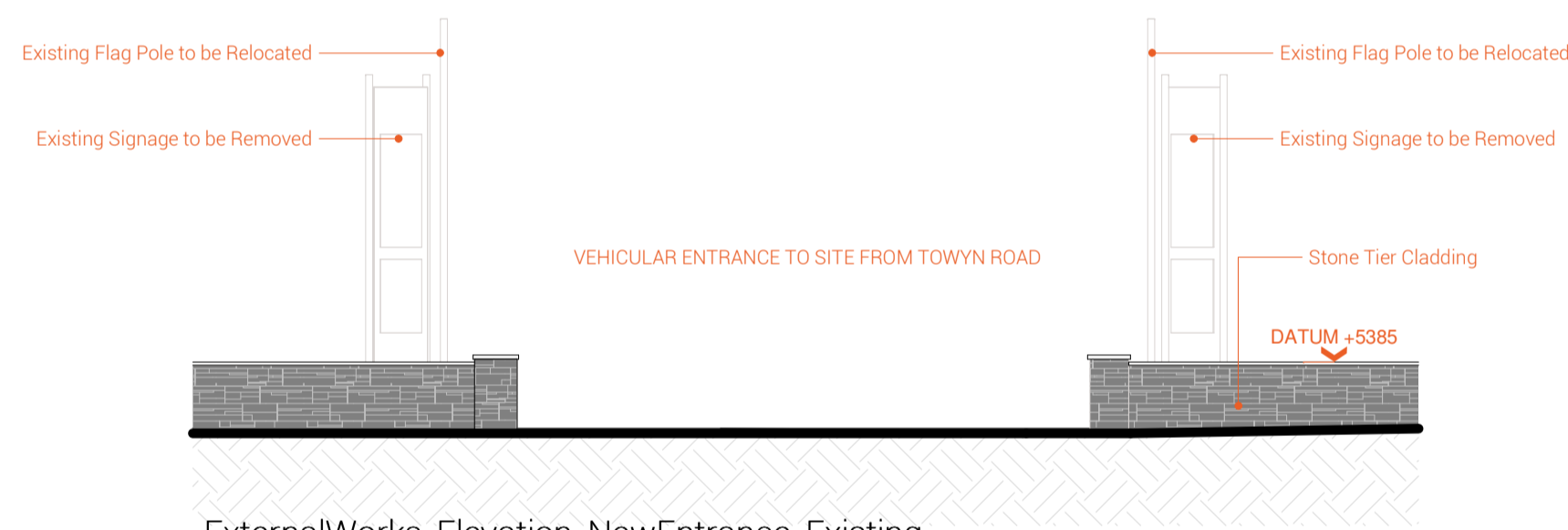

3 ExternalWorks_Elevation_NewEntrance_Existing
Scale: 1 : 100

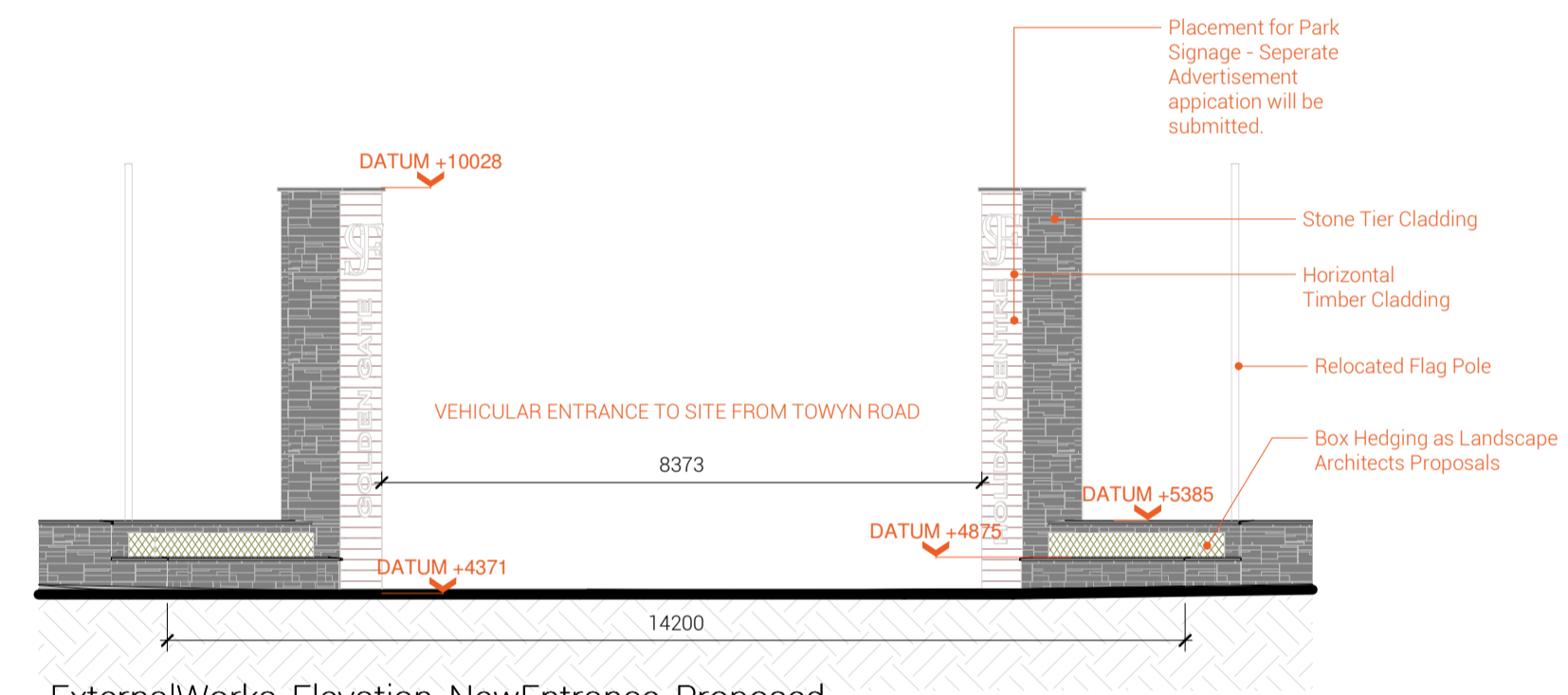

4 ExternalWorks_Elevation_NewEntrance_Proposed
Scale: 1 : 100



Photo - Existing Entrance



Visualisation - Proposed Entrance

P1	Issued for Full Planning Application	AKS	23-08-23
Rev.	Revision description	Drawn	Checked

FOR REVIEW

Alice Kate Architects Ltd t/a AK Architects	Hendrie Bach, Hendrie Road Comwy LL52 8HX	alice@ak-architects.co.uk +44 (0) 7833112220
---	--	---

Project
Golden Gate Leisure Complex
Golden Gate Holiday Centre, Towyn Road,
Towyn LL22 9HU

Title
ExternalWorks_NewEntrance

Project	Drawing number	Rev.
AKA250	GGA-AKA-01-00-DR-A-1400	P1