

BOUNDARY TREATMENT - KEY

- 900mm BALL TOP RAILING
- 1800mm HIT AND MISS FENCE
- 1500mm HIT AND MISS FENCE WITH 300mm TRELLIS (1800mm GATES)
- 1800mm MESH FENCE
- RENDERED WALL WITH CAPPING ON TOP
- HEDGEROWS (REFER TO SOFT LANDSCAPE PROPOSAL)

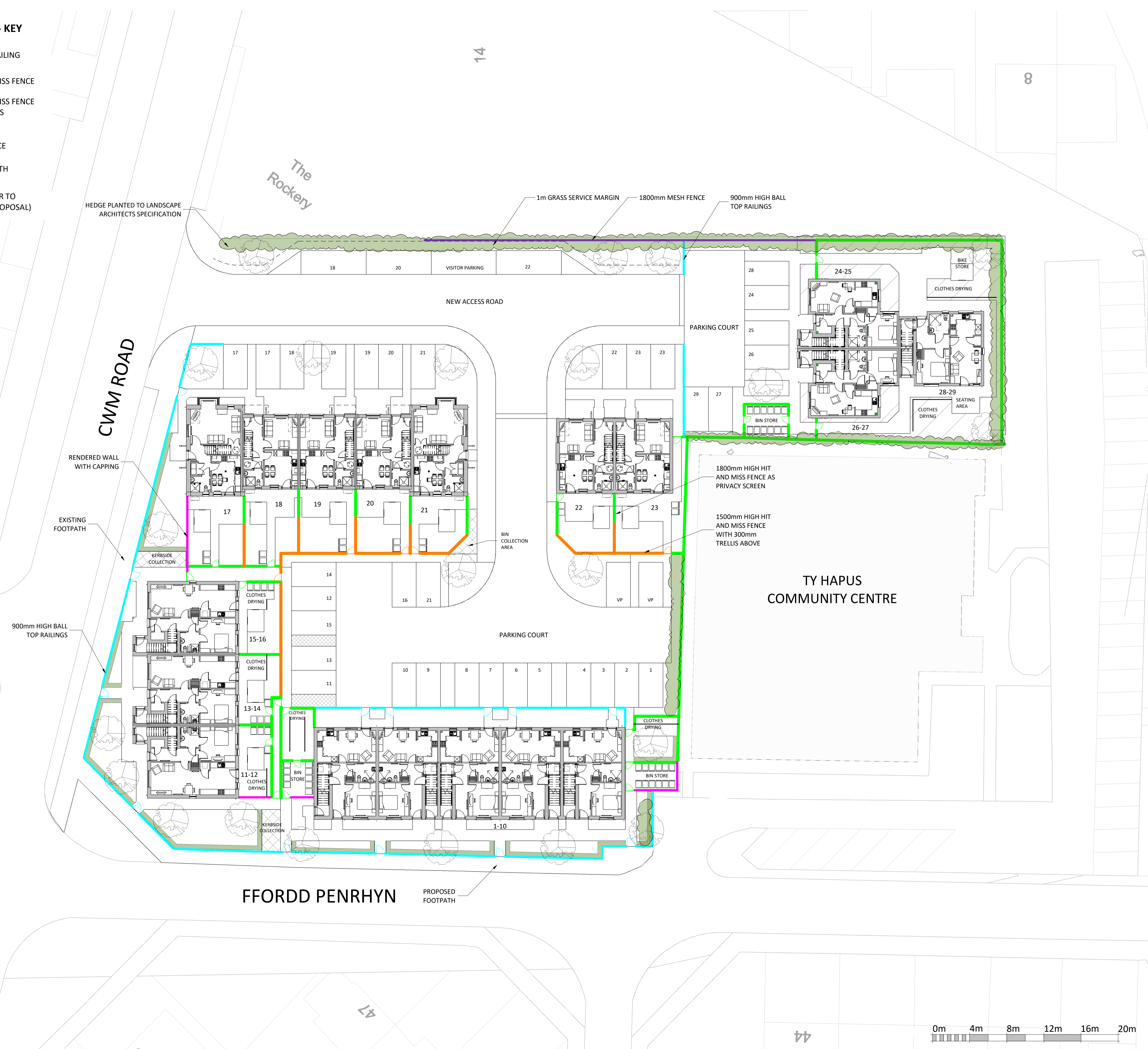

SBD GOLD STANDARD ROBUST
 TIMBER GARDEN SHED
 COMPLETE WITH MEDIUM DUTY
 PADLOCK WITH THREE KEYS.
 ANCHOR POST/FRAME FOR
 SECURING BICYCLES. THE SHED
 TO BE LAID ON 100mm THICK IN-
 SITU CONCRETE BASE; SHED
 BEARERS TO BE BOLT FIXED WITH
 RESIN ANCHOR BOLTS.

REV	DESCRIPTION	DATE	BY
A	FENCE ADDED ALONG NORTHERN BOUNDARY & TO PARKING COURTS	17/03/25	IO

THIS DRAWING IS THE COPYRIGHT OF AINSLEY GOMMON ARCHITECTS. CHECK ALL DIMENSIONS ON SITE. DISCREPANCIES TO BE NOTIFIED TO ARCHITECT. ELEMENTS OF STRUCTURE SHOWN ARE INDICATIVE AND FOR GUIDANCE. FINAL DESIGN TO BE AS STRUCTURAL ENGINEERS DETAILS AND SPECIFICATION.

PROJECT
Cwm Road, Llandudno
 for First Choice Housing
 and Grŵp Cynefin

DRAWING TITLE
BOUNDARY TREATMENT PLAN

SCALE	DATE	DRAWN	CHECKED
As indicated @ A1	11/03/25	GT	SV

DRAWING STATUS	PLANNING
JOB No	REVISION

C1054 026 A

AG | **A** **AINSLEY GOMMON ARCHITECTS**

THE OLD POLICE STATION, 15 GLYNNE WAY, HAWARDEN, CH5 3HS
 Tel: 01244 537 100 | wales@agarchitects.co.uk | www.agarchitects.co.uk
 Ainsley Gommon Architects Ltd. Registered in England & Wales No. 4187948
 Registered Office: 1 Price Street, Hamilton Square, Birkenhead CH41 6RN

PRINTED: 17/03/2025 15:22:40 A1

