

VISUAL SCALE 1:150 @ A1

**NOT FOR CONSTRUCTION**

This drawing must be printed in colour to be read correctly

- Notes
- Figured dimensions are to be used in all cases
  - All existing dimensions should be checked on site before commencement of the work
  - Any discrepancies in dimensions should be clarified with the Architect prior to commencement of the work
  - No deviation from this drawing will be permitted without the prior written consent of the Architect
  - This drawing is to be read in conjunction with all the relevant Mechanical and Electrical drawings
  - This drawing is to be read in conjunction with the relevant Structural Engineer's drawings, structural calculations and recommendations
  - This drawing is to be read in conjunction with the relevant Fire Safety Strategy drawings

This drawing is copyright and to be returned to the architect on completion of the contract.

- Drawing to be read in conjunction with 2000 Series Drawing Package



1 > GA\_Elevation\_South\_Existing  
Scale: 1 : 150

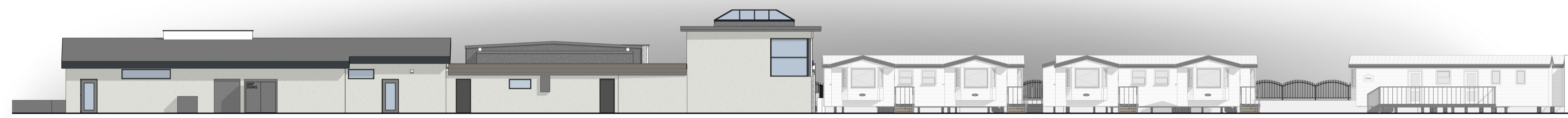

2 > GA\_Elevation\_North\_Existing  
Scale: 1 : 150

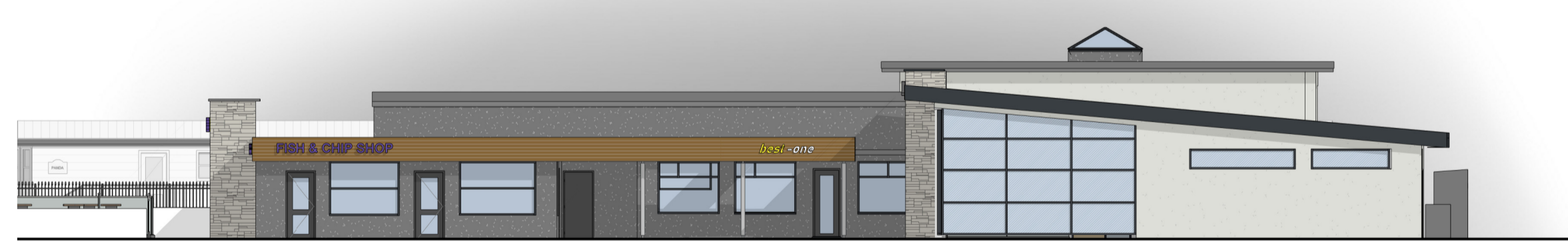

3 > GA\_Elevation\_East\_Existing  
Scale: 1 : 150

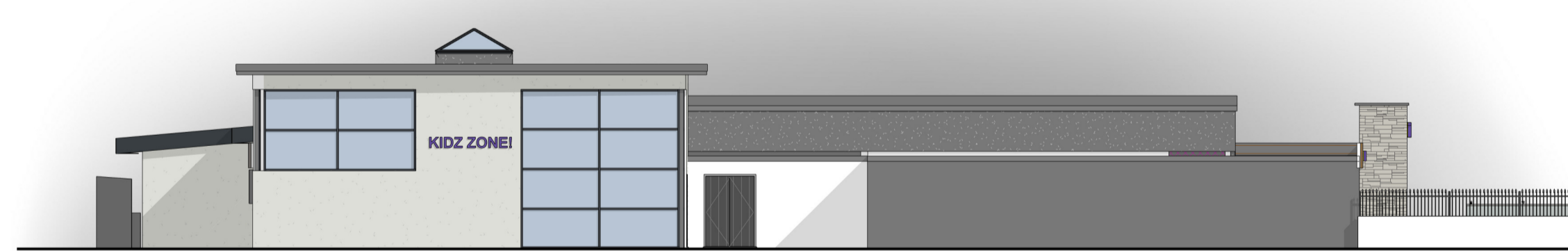

4 > GA\_Elevation\_West\_Existing  
Scale: 1 : 150

FULL PLANNING APPLICATION

P4	Issued for Full Planning Application	AKS		23-08-28
P3	Drawing annotations amended - Issued to Planning Consultant for Pre-App Application with LPA	AKS		23-01-30
P2	Issued for ongoing discussions with Planning Consultants	AKS		21-11-09
P1	Final Issue of Drawing for review with Planning Consultants	---	AKS	21-02-15
Rev.	Revision description	Drawn	Checked	Date

**FOR PLANNING**

**Alice Kate Architects Ltd**  
t/a AK Architects  
Hendre Bach,  
Hendre Road  
Conwy  
LL52 8JX  
alice@ak-architects.co.uk  
+44 (0) 7833112220

Project  
Golden Gate Activity Centre  
Golden Gate Holiday Centre, Towyn Road,  
Towyn LL22 9HU

Title  
GA\_Elevation\_Existing\_01

Project	Drawing number	Rev.
AKA250	GGA-AGA-02-XX-DR-A-2100	P4