

GENERAL NOTES:
 *Drawing forms part of Planning Application submitted & managed by Forest Holidays.
 *All floor, wall and roof build up types subject to detail design development & site specific Building Warrant / Building Control Approval.
 *Furniture: Size indicative only. FH to confirm any specific furniture sizes to be incorporated.

***Health & Safety, CDM 2015:**
 -Forest Holidays (FH) Internal Team acting as Principal Designer & Principal Contractor.
 FH Internal Team co-ordinating and managing all Health & Safety and CDM 2015 matters.

***Existing Site conditions:**
 -As per site specific topographical survey as sourced by Forest Holidays.

EXTERNAL MATERIALS

- 1. ROOF:**
 -Interlocking roof tiles on pitched roof.
- 2. EXTERNAL WALL:**
 -External tongue and grooved timber cladding (Organically treated 75x18mm) to be stained with Sadolin Ultra, colour: dark Oak or other similar approved.
- 3. TIMBER EAVES:**
 -900mm, 800mm & 500mm deep treated timber eaves.
 -Without gutters.

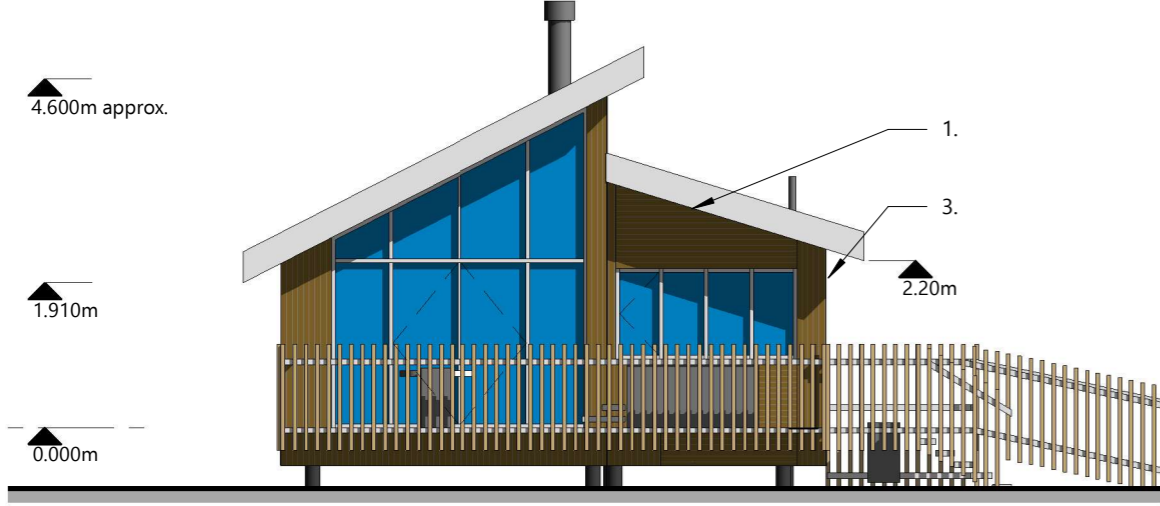

Proposed Elev. - Views
 1 : 100

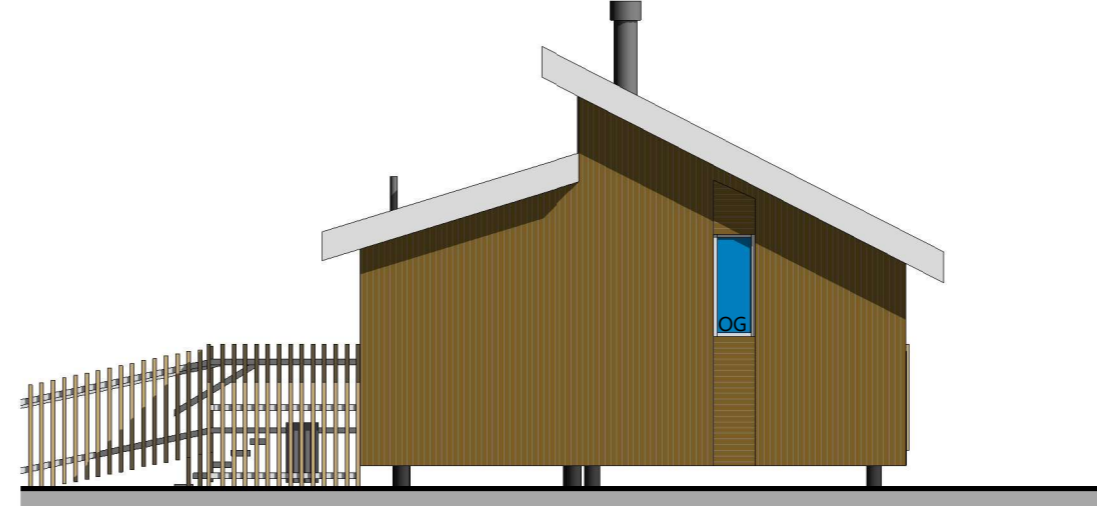

Proposed Elev. - Road
 1 : 100



Proposed Elev. - Services
 1 : 100

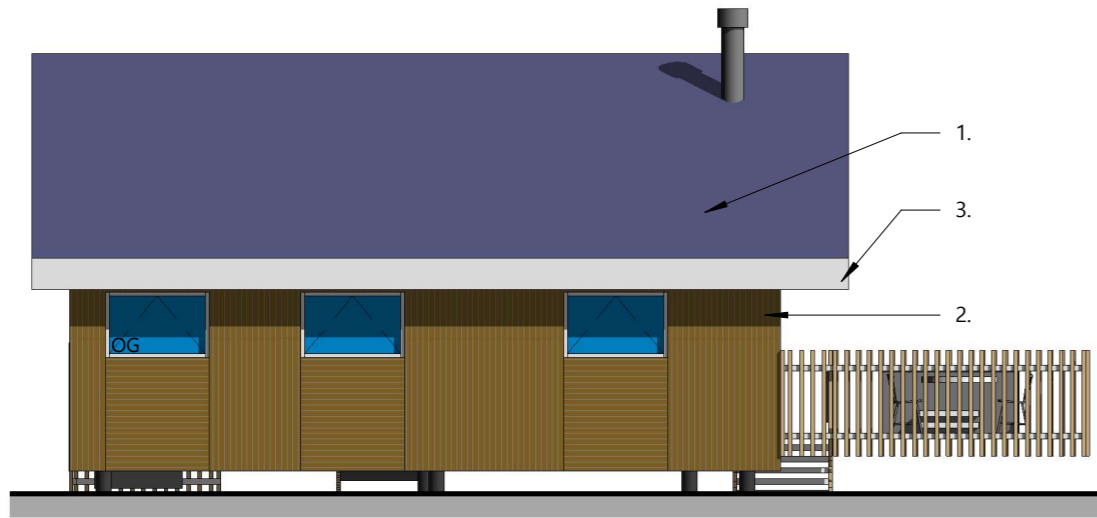

Proposed Elev. - Living
 1 : 100

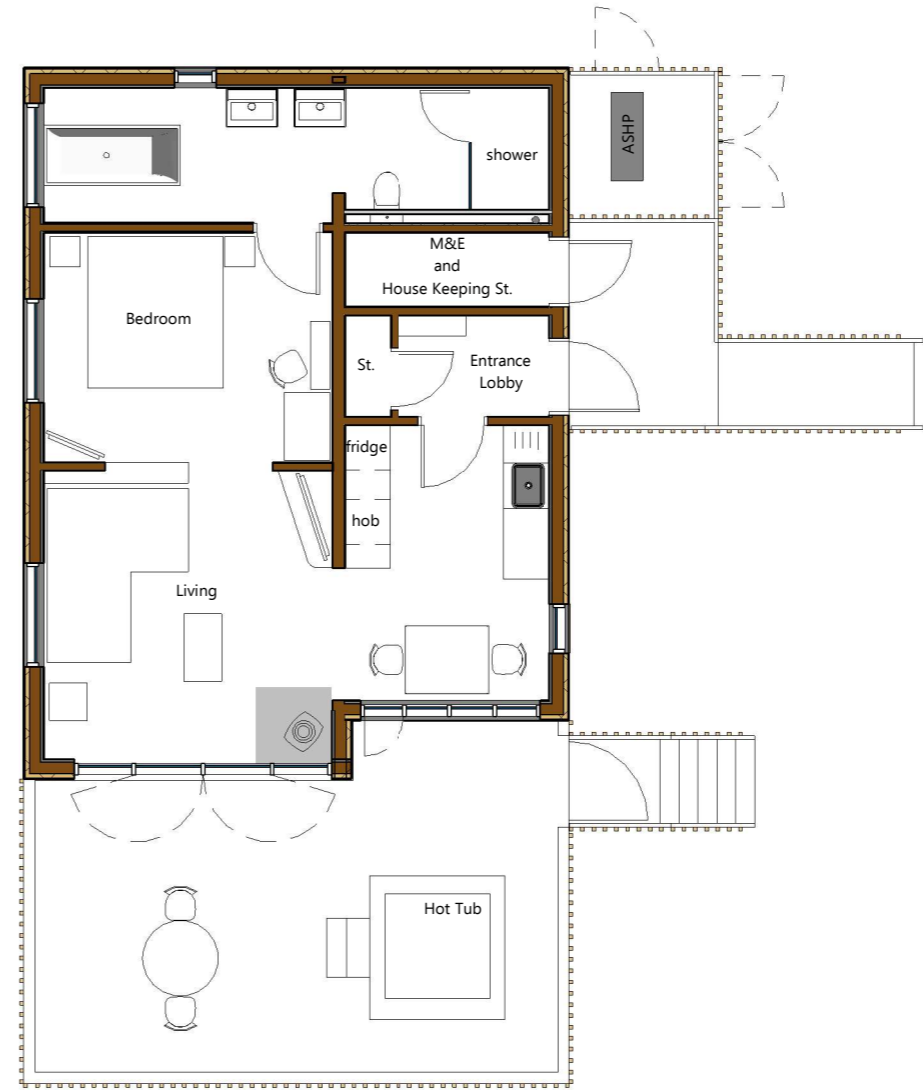

Ground Floor Plan
 1 : 100

GROSS INTERNAL SPACE = **56.97sq/m**

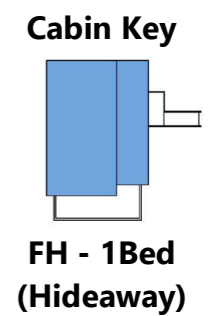

24.06.2024
PLANNING



Rev. F 24.06.2024 IG Changes as per FH Lessons Learned email 20.06.2024. Rev. E 30.04.2024 IG Changes as per FH Lessons Learned 29.02.2024 & Strathyre BW 24.04.2024. Rev. D 12.10.2023 IG Changes as per FH email dated Sept. 2023. Rev. C 17.08.2023 IG ASHP added. Rev. B 30.06.2023 IG Generic added to Tile. Rev. A 01.03.2023 IG Keldy Lessons Learnt & Scotland Space Standards comments incorporated. Revision Date By Detail	Project GENERIC - 1 Bed	Drawing Title 1 Bed Cabin (Hideaway)					Revision F
	Client Forest Holidays	Enter address here	Drawing Status Preliminary	Sheet Size A3	Scale 1 : 100	Drawing Number 1985 PL110	